WEATHER FORECAST

Victoria and Vicinity — Light to moderate winds; generally fair with frosts at night.

Vancouver and Vicinity—Generally fair with frosts at night.

Victoria Daily Times

TIMES TELEPHONES

Advertising Department .....2 rights 4179
Circulation Department .....2 rights 1323
News Editor and Reporter.....2 rights 1171
Managing Editor .....4 rights 4182

VOL. 86 NO. 7 VICTORIA, B.C., WEDNESDAY, JANUARY 9, 1935 —16 PAGES PRICE FIVE CENTS

HAUPTMANN IDENTIFIED TO-DAY BY "JAFSIE"

United States To Apologize For Sinking I'm Alone

Commission Rules U.S. To Pay Canada $25,000 In Ship Case

Chief Justice Duff of Canada and Justice Van Devanter of U.S. Make Findings on Inquiry Into Sinking of Rum Runner Off Louisiana

Crew to Be Paid For Their Losses

Associated Press

Washington, Jan. 9. — The United States - Canadian commission which arbitrated the controversy resulting from the sinking of the rum runner I'm Alone off the Louisiana coast in 1929, held to-day that the United States should apologize for sinking the vessel, and should pay Canada $25,000 as compensation.

The decision was given by Justice Van Devanter of the United States Supreme Court and Chief Justice Duff of Canada.

In the long-drawn-out case, Canada had claimed damages of $300,000.

The commission reported to-day that no compensation should be allowed to the owner for the ship or its cargo.

As for the master and crew, it was found they were not parties to any conspiracy to smuggle liquor into the United States, but were mere employees to navigate the ship from place to place as the owners directed.

COMPENSATION FOR CREW

By reason of their non-participation in the alleged conspiracy, the commission found they should be compensated for their clothing and effects, which were sunk with the ship, and for the wrong that was done them by casting them into the sea and then putting them in irons. This was done by the United States coastguard.

The commission recommended the United States pay John T. Randall, captain of the ship, $6,000; the representatives of John Williams, who has since died and who was a member of the crew, $1,200; Jens Jansen, $1,000; James Barrett, $1,022; representatives of William Wordsworth, now dead, $57; Eddie Young, $900; Chesley Hobbs, $1,222, and Edward Pouchard, $625. All the latter were members of the crew.

Amanda Mainguy, widow of Leon Mainguy, a member of the crew who lost his life when the I'm Alone was sunk, was awarded $10,185 for herself and children.

B.C. MINES ACT TO BE CHANGED

Regulations to Be Modernized to Suit Mining Conditions, Pearson Says

Replacement of the B.C. Metalliferous Mines Regulation Act with an entirely new measure conforming to modern mining conditions is proposed for the coming session of the Legislature, Hon. George S. Pearson, Minister of Mines, said this morning.

The present act, drafted in 1911, is becoming out of date, the minister explained. The new one will embrace a larger field, with the idea of keeping the mines on the high standard already set by the larger producing companies.

Mines department officials are now at work drafting the measure which will be modeled to a large extent upon a similar act passed in Ontario a few years ago.

Mr. Pearson explained that while the new legislation will offer drastic changes, as compared with the existing act, the actual effect upon operation of the mines will not be unusually great, because most of the mining companies are already working under self-imposed regulations far more stringent than those imposed by law. However, the new measure will create a universally higher standard for the province.

PREPAYMENTS MOUNTING UP

Between $11,000 and $12,000 Paid By Noon To-day; Total Yesterday $110,214

Tax prepayments, started at the beginning of the year, continued to mount at the city treasury department with between $11,000 and $12,000, including one cheque for $8,000, being paid in to-day.

Up to yesterday the sum of $110,214 had been prepaid by property holders anxious to derive the benefits of interest allowances on their levies by advance payment.

The sum was below the $135,469 paid in by January 8, 1934. During the first week of last year one of the largest taxpayers in the city had paid their levy in advance during the first week. This year that taxpayer has not yet made a prepayment.

STRIKERS CLASH

Minneapolis, Jan. 9.—Three men were wounded to-day when police opened fire on 300 garage mechanic strikers and sympathizers who broke a large front window of the MacDonald-Gillilan Motor Co.

The demonstration apparently was expected as several members of the police department had been assigned to the property to guard against eventualities.

The disturbance was the first one since the strike of garage mechanics began January 3.

COMMISSIONER IS ASKED FOR FERNIE

Canadian Press

Vancouver, Jan. 9.—Four electors, alleging default in the payment of bond interest by the city of Fernie, have petitioned British Columbia Supreme Court for appointment of a commissioner for the corporation under the Municipal Act. The case is scheduled for hearing January 14.

The petitioners are E. E. Stewart, merchant; Joseph Abello, merchant; G. G. Moffatt, insurance agent, and H. J. Johnson, postmaster.

Winnipeg Free Press Changes

To-morrow E. H. Macklin, right, will give up the post of general manager of The Winnipeg Free Press he has held since 1906. He will continue as president. Victor Sifton, left, will become general manager.

Offenders Forced Out of Vancouver Spotted on Prairies

RECOVER BODY OF DR. TELFORD

Remains of Vancouver Dentist Taken From Water at Keats Island

Canadian Press

Vancouver, Jan. 9—The body of Dr. George Telford, sixty, missing Vancouver dentist, was recovered today from the water adjoining Keats Island, where he was visiting his summer home when he disappeared Sunday.

Thirty-five men, with three bloodhounds, had scoured the island for trace of the missing man without result. Police dragged at low tide early to-day and the body was recovered.

The dentist was last seen when he arrived at Keats Island to inspect wind damage to his summer home there, reported to him by the caretaker of a camp on the island.

A search was started when he failed to appear for the returning boat Sunday, and the island was combed for two days and nights.

Police believe Dr. Telford may have slipped on the rocks along the shore and fallen into the water of Howe Sound while en route to the wharf to catch the Sunday night boat.

He was a brother of Dr. Lyle Telford, a prominent member of the Co-operative Commonwealth Federation, and of Dr. Robert Telford.

ST. LAWRENCE WATERS LOWER

Flood Danger Passes as Stream Recedes at St. Regis, Quebec

Canadian Press

Cornwall, Ont., Jan. 9.—With the danger from floods practically past, Indians on the Cornwall Island reserve breathed easier to-day. The water in the St. Lawrence River, which yesterday rose high enough to threaten destruction of the village of St. Regis, was fully ten feet lower to-day and cooler weather gave a measure of assurance the rise would not occur again.

A number of families cut off from communication with the rest of the community yesterday were no longer isolated as a road blocked by ice cakes was cleared.

HIGHWAY FATALITIES

Toronto, Jan. 9 (Canadian Press)—More than 300 lives were lost due to motor vehicle accidents in Ontario during 1934, a bulletin issued by the provincial department of highways states. Approximately 10,000 were injured, some permanently crippled or disfigured. Fatalities and accidents increased over last year.

NEW COMMISSIONER COMES TO CANADA

Canadian Press

London, Jan. 9.—Sir Francis Floud, the United Kingdom's new High Commissioner to Canada, left London to-day for the Dominion to take up his new duties.

Calgary Police Say Round-up in Terminal City Is Sending Confidence Men and Others to Alberta, and Even Winnipeg

Canadian Press

Calgary, Jan. 9.—An exodus of criminals from Vancouver, seeking refuge from the anti-vice campaign and police investigation just launched in the coast city is on, according to Calgary police, and scores of men, and some women, are making their way to prairie cities, including Winnipeg.

Several former Vancouver men, some bookmakers, known to Calgary police by sight, have been ordered from the city, and according to Chief of Police D. Ritchie, others are known to be here and are being sought.

One confidence man, who identified himself as "Specs" to a newspaperman, announced his arrival in Calgary to-day when he telephoned Police Inspector S. J. Patterson. He told the inspector he was leaving for the east to-night.

NOT OPERATING THERE

"I didn't want to be picked up as I thought I would phone and tell you I was in town," he added. "I don't intend to work here."

Later, to a reporter "Specs" said: "If the police commission investigation in Vancouver is ever carried out, there'll be a lot of questions that will be hard to answer and I don't want any part of it."

CLAIMS $50,000 BOUGHT RELEASE

Associated Press

Chicago, Jan. 9.—Allen C. Bomberger, twenty-one-year-old son of Lowell Bomberger, a lawyer of Hammond, Ind., told the police early today he had been tossed from an automobile in downtown Chicago by kidnappers after his father had paid $50,000 for his release.

At the Bomberger home in Hammond it was denied any ransom money had been paid. The denial was made by another son of Bomberger.

KING'S SON TO VISIT INDIES

Canadian Press

London, Jan. 9.—The Duke and Duchess of Kent will go to the British West Indies for the end of their honeymoon, it was officially announced to-day. They will leave England January 26 and will spend seven weeks there.

Prince George and his bride, the former Princess Marina of Greece, first will visit the continent of Europe. They are now in London after spending the first part of their honeymoon at Sandringham, Dudley, Worcestershire.

The visit of the King's and Queen's youngest son and his bride, it is thought, was influenced by the fact that just a year ago it was widely reported the Prince of Wales would make a trip to the British West Indies, but this journey did not take place.

Neither the Duke nor Duchess of Kent has ever been to the West Indies.

DEATH CALLS GEORGE DENNY

Native Son Had 30 Years Distinguished Service With Associated Press

Associated Press

San Francisco, Jan. 9.—George Denny, an Associated Press staff member for more than thirty years during which he worked throughout the Orient and as a correspondent in the Russo-Japanese war, died here last night.

Ill for several months, the veteran newspaperman w s was about sixty-five years old suffered a relapse recently from a heart ailment and was unable to regain his health.

Mr. Denny went with the Russian army in Manchuria as correspondent for the Associated Press. He has worked as a staff member in the bureaus at Peking, Moscow, London and Tokio where he was stationed during the earthquake of 1924.

From Tokio he came to San Francisco and after service in the Associated Press bureaus here retired about five years ago.

In the death of George Denny which occurred in San Francisco yesterday, contemporary journalism loses an outstanding figure of world-wide associations. Few men in the orbit of the press have had so diversified a career or can contemplate so successful a record of journalistic achievement as this native son of Victoria, who at the time of his death was enjoying a well-earned retirement after many years of distinguished service.

Mr. Denny had been in ill health for several years, and recently his condition became very definitely worse, but his many friends in Victoria had hoped that he would be

(Turn to Page 14, Col. 2)

E. H. MACKLIN GIVES UP POST

Ceases to Be Winnipeg Free Press General Manager; Still President

Canadian Press

Winnipeg, Jan. 9.—E. H. Macklin, for thirty-five years general manager of The Winnipeg Free Press Company Limited, and its president since 1912, will give up the general managership to-morrow.

At the close of a directors' meeting yesterday it was announced that, while resigning as general manager, Mr. Macklin would continue as president. He also will continue to represent The Free Press on the board of directors of the Canadian Press. It was announced that Victor Sifton would succeed Mr. Macklin as general manager.

In laying his resignation before the board, Mr. Macklin said he considered his advancing years entitled him to some relief from the burden of conduct of much day-to-day business. He had, he said, spent fifty-five years in active newspaper work, thirty-five of which had been devoted to the service of The Free Press.

Mr. Macklin became business manager of The Free Press in the spring of 1900, coming to Winnipeg from The Toronto Globe shortly after the late Sir Clifford Sifton had assumed control of the Winnipeg paper. Shortly afterwards he was appointed general manager. In 1912 he succeeded the late Hon. J. W. Sifton in the presidency.

(Turn to Page 14, Col. 1)

CIVIC LEADERS ARE INSTALLED

Mayors and Reeves in Ontario Towns Take Office To-day

Canadian Press

Toronto, Jan. 9.—Elected mayors and reeves in numerous Ontario towns prepared to take office today following municipal elections throughout the province.

By the largest majority in Port Arthur's history, C. W. Cox was re-elected mayor, polling 3,697 votes to 1,175 for J. H. Bartlett, for five years an alderman.

R. B. Pow was re-elected mayor of Fort William by a plurality of 1,140 in a four-cornered contest.

Fort McMurray voted for a complete change of council and at Midland all but two members of the 1934 council were defeated.

At Orillia, J. D. Johnston was elected mayor.

W. E. N. Sinclair, former Ontario Liberal leader, was re-elected mayor of Cobourg by a majority of 200 votes.

Six municipalities voted wet and four dry on the beer and wine question.

Dr. John F. Condon Tells Jury Accused Is Man Who Received Lindbergh Money

WAGE LAWS TO BE TIGHTENED

Government Studying Proposed Alterations in B.C. Legislation

Changes in the B.C. Minimum Wage Law designed mainly to tighten up loopholes in respect of operation and enforcement are now under consideration, Hon. George S. Pearson, Minister of Labor, stated to-day.

Pending a review of the legal side of the proposed amendments, Mr. Pearson reserved explanation of the details. He stated, however, that they would not amount to any great change of principle, but simply an improvement in the general working of the act.

The minister confirmed his announcement of last year that the act would be amended to bring boys under eighteen years of age within the scope of wage regulations.

CAR MEN ACCEPT NEW WAGE PLAN

Canadian Press

Vancouver, Jan. 9.—Street car employees of Greater Vancouver, New Westminster and Victoria have voted to accept the British Columbia Electric Railway Company's new wage agreement. Ballots cast yesterday were 711 for the agreement and 333 against.

The agreement provides for restoration of half the 5 per cent deduction from the 1928 wage scale on January 16, 1935, and the other half on January 16, 1936. Some changes in working conditions are also embodied in the agreement.

At Three Points in His Evidence at Flemington, N.J., "Jafsie" Identifies Bruno R. Hauptmann as Man With Whom He Talked and to Whom He Handed $50,000 During Night in 1932 at Cemetery in Bronx, New York, When Lindbergh Baby Already Dead; Defence Counsel's Motion for Mistrial Denied by Judge

Associated Press

Flemington, N.J., Jan. 9.—Dr. John F. (Jafsie) Condon identified Bruno Richard Hauptmann three times to-day as the mysterious "John" who negotiated and collected the futile Lindbergh ransom.

His testimony earned him a hostile, grilling cross-examination at the hands of Hauptmann's counsel, Edward J. Reilly, who demanded unsuccessfully that a mistrial be declared.

DR. J. F. (JAFSIE) CONDON

Reilly's demand came after Dr. Condon had denied telling a Taunton, Mass., druggist that Hauptmann was not "John." Attorney-General David T. Wilentz declared he had a letter from the druggist and this, Reilly held, was grounds for ending the trial.

Justice Trenchard promptly denied his motion.

SEEN ON STREET

Dr. Condon, besides identifying Hauptmann as the man who contacted him to receive the $50,000 which was paid in vain for a baby that then lay dead and unnoticed in a wood near Hopewell, said he saw Hauptmann on the street in August, 1934. That was before Hauptmann's arrest.

The elderly negotiator's eloquent manner of relating the futile searches for the baby after the ransom had been paid brought moist eyes to Col. Charles A. Lindbergh, the baby's father, who had already related his own story without emotional display.

During his testimony Dr. Condon glared at Hauptmann and said he was the "John" who negotiated for and received the $50,000 Lindbergh ransom.

The elderly Bronx educator had been on the stand only a few minutes when he waved an extended finger toward the prosecutor who questioned him and said:

"'John' is Bruno Richard Hauptmann."

The prisoner, accused of kidnapping and murdering Baby Charles Augustus Lindbergh nearly three years ago, blanched first and then turned a deep scarlet. He glared back at the witness, then averted his face.

NOTES IDENTIFIED

Dr. Condon also identified the letter he received in response to the newspaper advertisement which projected him into the Lindbergh case a month after the baby was stolen, and subsequent notes.

He related he pleaded with the man, calling on him to ponder what his mother would think of his actions, and offered to give him an overcoat because his own seemed thin.

COUGH DESCRIBED

"He coughed," said "Jafsie." "It was what they call a hollow cough."

Whatever the cough was like, Dr. Condon told the court he did not want to imitate it. The long interview, he testified, ended with "John" saying he would send the baby's "sleeping" suit, which Dr. Condon translated into "sleeping suit."

The two of them, said the witness, sat on a bench near a shack in the park as they talked, "John" representing himself to be only the emissary for others. The baby then lay dead in woods near Hopewell.

DEFENCE CONTENTION

The defence is expected to seize on the cough and the remark to bear out a contention that "John" was not Hauptmann but Isadore Fisch, who died of tuberculosis in Germany. Hauptmann claims the Lindbergh ransom money found in his possession had been given to him for safekeeping by Fisch.

When the luncheon recess was ordered Dr. Condon turned in the witness chair to fix an unbreaking gaze on the gray face of Hauptmann as he was being led back to jail for his luncheon. Hauptmann, whether conscious of the gaze or not, kept his face averted as he left the room.

START OF SESSION

It was in expectation that Dr. John F. Condon would tell his story of the kidnap case that the court house was jammed when the Hauptmann trial was resumed at 10.02 o'clock this forenoon.

Justice Thomas W. Trenchard had difficulty entering.

Even Hauptmann's path was crowded as he was led in by his guards. Pale as usual, he wore a far-away set expression until his wife arrived and sat nearby him. Then

(Turn to Page 2, Col. 3)

NEW TRIAL FOR INDIANS STANDS

B.C. Appeal Court Refuses Application to Vary Judgment

J. E. Nicholson, counsel for Attorney-General Sloan, to-day appeared before the justices of the Court of Appeal here and asked them to vary their judgment of December 12 in which they ordered a new trial for the three George brothers, Indians, convicted and sentenced to death for the murder of Indian Police Constable Gisborne on May 3 on the Canford Reserve.

Mr. Nicholson explained that since the judgment was given, reasons for judgment had been handed down by Mr. Justice Martin and Mr. Justice M. A. Macdonald, and that a perusal of these reasons discloses the fact that the crown has a majority judgment on the several points submitted for consideration of the court in the appeal.

"The true effect of the reasons for judgment handed down is that the appeal should be dismissed," Mr. Nicholson said.

It was recalled that Chief Justice J. A. Macdonald in giving the judgment of the court on December 12 was supported in his position by Mr. Justice McPhillips, while Mr. Justice Martin gave judgment on another point in favor of the Indians. Mr. Nicholson pointed out that while the first two had held there had been misdirection of the jury, Mr. Justice Martin did not, as also did Mr. Justice M. A. Macdonald and Mr. Justice McQuarrie, who were for dismissing the appeal. The net effect was that three justices had held there had been no misdirection of the jury.

QUOTES STATUTE

Mr. Nicholson, quoting the statute, argued that the words "on any grounds" should be interpreted as meaning that the justices had to

(Turn to Page 14, Col. 3)

C.C.F. NOMINATE ON JANUARY 31

Four Listed So Far to Stand For Candidacy in Victoria Riding

The Co-operative Commonwealth Federation will nominate its candidate to contest the Victoria seat in the federal election on Thursday, January 31, it was announced to-day.

The convention will be held in the C.C.F. Hall, Fort Street.

Four men have signified their intention of allowing their names to go before the convention. They are Russel Mark, Don Smith, T. Guy Sheppard and Frank Roberts. It is possible others will be in the ring before the convention meets.

In Nanaimo riding the C.C.F. will nominate on February 2.

Seventeen Burned When Paint Truck Explodes

Associated Press

Hudsonville, Mich., Jan. 9. — Seventeen persons were burned, some so entirely they may die, when a motor transport loaded with paint exploded on the highway between here and Zeeland to-day, showering the driver and spectators with flaming liquid.

The transport caught fire and a crowd of spectators had gathered when the explosion came. There were three blasts, in rapid succession, witnesses said.

Eight victims were taken to a Grand Rapids hospital and nine to a hospital in Zeeland.

Guilty Plea Gets Five-year Term

Canadian Press

Vancouver, Jan. 9. — Charles "Chuck" Beale, twenty-four, who pleaded guilty to robbing the safe of Jacoby Brothers, manufacturing jewellers, on January 1, when $12,000 worth of jewelry was taken, was sentenced to-day to five years in the penitentiary by Magistrate H. E. Wood.

Beale was arrested Monday together with Abner Benaud, twenty-three, who is charged with retaining stolen property. Police recovered $10,000 of the loot.

HAUPTMANN TO ANSWER FAN MAIL

Associated Press

Flemington, N.J., Jan. 9.—Stationery printed in red ink and carrying a facsimile of the Lindbergh "kidnap ladder" has been obtained for Bruno Richard Hauptmann by Edward J. Reilly, chief defence counsel.

He is going to use it in answering his "fan mail," Reilly said.

Shipping Held As Fog Shrouds Coast

Vessels Delayed at New York; Hudson River Steamer Unreported; Report From Plane Awaited at Chicago

Canadian Press

New York, Jan. 9.—Fog clamped an impenetrable hand over the Northern Atlantic seaboard to-day, holding air traffic and ocean shipping in a state of paralysis for the third day.

The fog which shrouded the Middle-west covered the fate of an airplane which was reported in trouble late yesterday over Chicago, while airports and coast guards kept a lookout Friday to learn the ship was safe.

Weather forecasts for colder weather gave hope of dissipation of the fog late to-day or to-morrow.

The fog which came down over New York Harbor held seven liners at anchor outside quarantine, passed at least one minor collision, blanked in the disappearance of a Hudson River Albany steamer, and upset ferry and harbor schedules completely.

The steamer Benjamin B. Odell, carrying thirty passengers from Albany to New York, dropped from sight yesterday afternoon after being due in New York yesterday morning. Undue concern was not felt as the vessel carried no radio, and line officials early expressed the belief she was anchored safely in the river.

PASSENGERS LANDED

Taking advantage of a lift in the fog yesterday afternoon, creeping from marker buoy to marker buoy, six liners landed 1,200 passengers safely, though as much as thirty-six hours late in New York.

In the fog outside New York Harbor were the Cunarder Majestic and the liner Empress of Britain. The White Star Olympic, the Roosevelt, the Green Star Santa Rita, and the American Banker managed to creep in to quarantine.

Government meteorologists reported the fog one of the most extensive on records at the New York office.

A Good Resolution:

Secure optical advice of anyone not qualified to make a scientific fitting. Our examiner can do that.
Let us fill your prescriptions. Then you are safe both ways.

BROAD AT FORT — McGill & Orme LIMITED — PHONE G 4322

E. 2355

AUSTRALIAN GOLD

Perth, Western Australia, Jan. 9 (Canadian Press from Havas). — A fortune in gold greater than any mine bonanza pre-war yields was taken from the rich hills and streams of western Australia in 1934. It was announced to-day that the value of the total production was £2,772,708.

Rheumatic Happy: Conquers Torture

Famous Specialist's Prescription Stops Pain at Once

Many sufferers have found quick relief from the excruciating pain of rheumatism, neuritis, lumbago and sciatica by using Kuhnemann's. It is now eagerly sought by rheumatic sufferers. It was discovered by a famous specialist noted for the real good it gives. He uses prescription tablets for years. Mr. Jim Bailey was paralyzed for years in all the glamour of the gay life. Now he says everybody knows he cavorts as nimbly as a monkey and is absolutely happy. If the very first three doses do not stop the most intense pain, even of many years' standing, your money will be promptly refunded. If you want to end forever the joy of living, banish rheumatic agony, just present your cloth to your druggist now and ask for Kuhnemann's.

ONTARIO WATCHES BENNETT'S PLANS

Toronto, Jan. 9.—Premier Mitchell F. Hepburn of Ontario, was back in his office to-day after his holiday in the West Indies.

After a brief discussion of Prime Minister Bennett's proposal that a Dominion minimum wage law be passed, he said:

"Mr. Bennett is certainly invading the provincial jurisdiction there."

The Ontario Premier said: "It seems to me that only a short time ago, on his return from Europe, Mr. Bennett pronounced emphatically against government interference with wages and hours in industry."

TWO CONVICTS AT BOSTON ESCAPE

Boston, Jan. 9. — Two convicts escaped from the state prison here after slugging two guards early today, but two others who also made a dash for freedom were captured as they attempted to scale a wall.

PIGGLY WIGGLY

Thursday Specials—Jan. 10

Market Specials at 739 Fort Street

Shoulder Steak, lb. ..... 18¢
BRISKET BOILING BEEF, lb. ..... 7¢
Loin Steak and Kidney, lb. ..... 35¢
LAMB STEW, lb. ..... 10¢
Young Pork Liver, lb. ..... 9¢
MEATY POT ROASTS, lb. ..... 10¢
T-bone Steaks, lb. ..... 22¢
Rib Lamb Chops, lb. ..... 25¢

Shamrock Lard 2 lbs. ..... 27¢ (Limit 4 lbs.)

B. & K. Pastry Flour 7-lb. bag ..... 24¢

"Soup Mix" McKim's mixed dry vegetables for soup, 32-oz. pkg. ..... 9¢
Soda Biscuits L.A.C. large, regular 19c value. Salted or Plain (limit 4) ..... 14¢
Quaker Peaches, 2s, tin ..... 15¢
Plum Jam Seedless Plum, no pits, 1-lb. tin ..... 12¢
Gold Dust Washing Powder, large pkt. 19¢
Tomato Juice, Libby's 14½-oz., 2 tins 19¢

Coffee Specials
Maxwell House, lb. ..... 39¢
Chase and Sanborn, ½-lb. 22¢
Chase and Sanborn, lb. ..... 39¢

Matches
Deluxe, 400s, finest quality, 3 boxes ..... 29¢
Goodlite, 300s, 3 boxes ..... 15¢

SHAVING CREAM— Listerine, 1 large tube and 1 small tube 24c
MARSHMALLOWS— Campfire, 1-lb. package 23c
ENGLISH TOFFEE— Cleghorn's, per lb. 25c
10c Creamy, oz. ..... 2 pkgs. 15c

WORCESTERSHIRE SAUCE— Heinz's 5-oz. for ... 12c 10-oz. for ... 19c
GRAPE-NUTS FLAKES ..... 2 pkgs. 19c
TUNA FLAKES— 2 small tins ..... 19¢ 2 large tins ..... 27¢

Corn Syrup KARO OR CROWN 2-lb. tin ..... 17¢ Karo, 5-lb. tin ..... 29¢

Spinach AYLMER CHOICE NEW PACK 5-oz. ..... 7¢ 4 tins 25¢ 2s ..... 12¢ 3 tins 35¢

Ovaltine Small ..... 32¢ Medium ..... 53¢ Large ..... 98¢

Ry-Vita IMPORTED SWEDISH HEALTH BREAD Small ... 25¢ Large ... 45¢

Creamed Mushrooms Buckingham 5s for ..... 15¢
Bulk Macaroni ..... 4 lbs. 22¢
Lux Flakes, small ..... 8c Large .. 19c

Old English 1-lb. Paste Wax and 4-oz. Furniture Polish for ..... 59¢ 2-lb. Paste Wax for ..... 89¢ No-Rub Polish, Pint ..... 59¢ Quart ..... 89¢

Empress Coffee 1-lb. glass 39c

FRUITS AND VEGETABLES
Apples Wagners at ..... 5 lbs. 25c Spitzenburg at ..... 5 lbs. 25c
Lemons, Medium Sunkist, doz. ..... 15¢
Grapefruit, Large Sunkist ..... 4 for 19¢
Rhubarb, lb. ..... 15¢
Oranges Medium size, table stock, doz. ..... 25¢
Turnips, Cooks ..... 5 lbs. 9¢
Potatoes, Duncan Gems ..... 10 lbs. 12¢

Piggly Wiggly or Sundale Flour
7s ... 23¢ 24s ... 89¢ 49s ... $1.59

Roger's Syrup, 2s ..... 10c 5s 25c
Old Dutch Cleanser, tin 8c
Shinola Wax, 2-lb. tin 17c
Aylmer Orange Marmalade, 32 oz. 22c

Hauptmann Identified To-day By "Jafsie"

(Continued from Page 1)

his features softened as he smiled at her. Mrs. Hauptmann's eyes looked tired and her face was deeply lined.

Chief Defense Counsel Edward J. Reilly conferred with his associates.

Attorney-General David T. Wilentz, looking crisp and jaunty, led the prosecutorial staff into the noisy room just before court convened.

Col. Charles A. Lindbergh, Col. Henry Breckenridge, his friend and legal adviser, and Dr. Condon came in together.

AL REICH TESTIFIES

Al Reich, the ex-prizefighter who was "Jafsie's" aide and companion during the ransom negotiations, went back to the witness chair to complete the account he played in the case.

Reich started his testimony by telling of the night of April 2, 1932, when the ransom was paid.

He was at "Jafsie's" Bronx home, he related, together with Col. Lindbergh, Col. Breckenridge, Ralph Hacker, Condon's son-in-law; Mrs. Condon and Mrs. Hacker.

He was asked if he drove the car to the ransom payment spot.

"Col. Lindbergh drove the car," he said, explaining, "I suggested they use my car."

MONEY PACKED

Directed by Prosecutor Wilentz, Reich told of the preparation of the $70,000 ransom money in the box covered by the kidnapper.

"I was there when it was packed. I helped bring it up that afternoon from the banker's home," he detailed, explaining the money was brought to Condon's in two packages, one of $50,000 and one of $20,000.

"That was the afternoon of the night of the final pay-off."

Wilentz concluded his direct examination of Reich with a short series of questions regarding the ransom payment.

Wilentz then turned the witness over to Defense Counsel Reilly for cross-examination.

ONLY A FRIEND

"Are you Dr. Condon's bodyguard?" Reilly began.

"No, just go with him."

The huge open-faced pugilist answered questions easily.

Dr. Condon, studying Reilly closely, paid little heed to the witness.

Reilly pressed Reich to explain why he had not followed the doctor and the flying colonel on the trip to the cemetery in the Bronx with the ransom money to protect them, and why he had not taken a more important role in the proceedings.

"I wasn't an executive in this; I was just a dot on the "i" the ex-pugilist replied, and the court laughed heartily.

CONDON ON STAND

Dr. Condon was called to the stand at 10.32 a.m.

Dr. Condon first answered Wilentz's questions:

Q. How old are you, doctor?

A. Seventy-four years of age the first of last June.

Q. And where do you live?

A. In the most beautiful borough in the world—

Dr. Condon's answer was cut short by a demand from defense counsel that it be stricken from the record.

Wilentz quickly led him up to the night of April 2, 1932, when he drove with Col. Lindbergh to St. Raymond's cemetery with $70,000 in a wooden box to meet the man known as "John."

After he had testified that $50,000 was separated from the money, Wilentz asked:

"Did you give the money to a man that night?"

"I did," he answered, his voice beginning to rise.

"Who did you give it to?"

"To John."

NAMES HAUPTMANN

"Who is John?" Wilentz's own voice cracked.

"Bruno Richard Hauptmann!"

Hauptmann blanched, turned deep scarlet, and gazed at the aged witness. "Jafsie" glared back.

Following his identification he was led abruptly into the ransom notes.

When Wilentz handed the shaggy "Jafsie" ransom notes to identify, the educationist adjusted his glasses and examined the notes with meticulous care for several minutes before identifying them.

NOTE READ TO JURY

Wilentz took the ransom notes to the jury box and read to the four women and eight men the first communication "Jafsie" had received from the kidnapper.

It read:

No. 6 (Dr. Condon asked to act as intermediary):

"Dear Sir: If you are willing to act as go-between in Lindbergh case please follow strictly instruction handed enclosed letter personally to Mr. Lindbergh. It will explain everything. Don't tell anyone about it as soon as we find out the press or police is notified everything are cancel and it will be a further delay. After you get the money from Mr. Lindbergh put these three words The New-York American money is ready.

"After that we will give you further instruction. Don't be afraid we are not out for your life. Keep it only act strictly. Be at Bronx every night between 8-12 by this time you will hear from us."

There was an enclosed note in that first letter addressed to Col. Lindbergh, designating Condon as the intermediary in the negotiations.

Wilentz read this document next, carefully imitating by voice the bad spelling of the note.

That one read:

No. 5 (acceptance of Dr. Condon as intermediary):

"Dear Sir: Mr. Condon may act as go-between. You may give him the 70000 make one packet this size will here about (drawing of small box).

"We have notified you already in what kinds of bills we want you not to set any trapp in my way. If you or someone else will notify the police there will be a further delay after we have the money in hand we will tell you where to find your boy.

"You have an aeroplane redy it is about 150 miles away. But before telling you the add. A delay of 2 hours will be between."

Hauptmann continued to stare grimly at the witness stand as the ransom note was read.

He appeared overtiellm. He paid no attention to Wilentz as the letter was read.

IDENTIFIES NOTE

Dr. Condon identified one ransom note as having been received on the night of "about March 8, 1932."

He identified it, he said, "by the peculiar symbol of three holes" as well as by the general appearance.

"I thought it strange," the aged grey man related, recalling the receipt of the first letter from the kidnapper designating him as the go-between.

"I felt rather pleased that I was so honored."

ADVERTISEMENT QUOTED

To open the ransom negotiations, "Jafsie" secured here an advertisement was placed in The New York American.

"I accept; money is ready, Jafsie," the notice read, as directed by the kidnapper.

The ransom notes he left with Col. Lindbergh, he said, and returned to the Bronx.

"Did you get a response to your advertisement?" he was asked.

"I did. I received another letter."

"I received this letter by messenger at my front door."

This was the Saturday after the advertisement appeared.

He said: "I went to Mr. Rosenheim's place and called its contents to a gentleman at the other end of the wire in Hopewell, New Jersey.

AT LINDBERGH HOME

"And," he continued under questioning, "then I went to the home of Col. Lindbergh at Hopewell."

Dr. Condon said he did not use the telephone in his own home to call Col. Lindbergh, because:

"I never use my telephone for anything that will annoy my family."

Dr. Condon said that on the night he stayed at Col. Lindbergh's Hopewell home, "I slept in the baby's nursery."

Dr. Condon's disclosure of his quarters at the Lindbergh home was accompanied by a slight "ah!" that seemed to undulate over the packed courtroom.

He said it matter-dramatically, with a little gesture of the hands and a quiver in his voice.

Wilentz repeated, "So you slept in the nursery."

Wilentz then read a note in which Dr. Condon was advised to drive "100 feet beyond the last station" on the Jerome Avenue subway line, where the last ransom note was found.

It read:

"Dear Sir: We trust you but we will note come in you home it is dangerous even you can not know if police or secret service is watching you.

"Follow this instruction, take a car and drive to the last supway station from Jerome Ave. line. 100 feet from the last station on the left side is a empty frankfurther stand with a big open porch around. You will find a notice in center of the porch underneath a stone. This notice wil tell you where to find win.

"Act accordingly.

"After ½ of 8 hours be on the place bring the money with you."

He said he followed the ransom instructions.

"I went 100 feet beyond the station to the frankfurter stand. And we stopped there. It was very cold, and the frankfurter stand was not occupied."

Wilentz stopped him to identify a picture.

"That is the exact way the stand looked the night I was there," the witness said.

LENGHTY DESCRIPTIONS

Wilentz stopped the old man in one of his bursts of loquacity.

The defense objected.

"Let him answer the question, please," Counsel Fisher demanded.

"Answer, then," Wilentz urged.

He went off on another verbal spree on his early training.

Dr. Condon, at length, told how he and Reich finally had gone to the Woodlawn Cemetery.

"I got out of the car and went over the spinney in front of the gate," he said. "I took out the letter and read it again.

"What happened?"

"Nothing for a while," said the doctor, adding that a man walked down the street in the meanwhile.

He went back to the car for a few minutes.

HANDKERCHIEF WAVED

Then the kidnapper signaled him, he said.

"I saw a handkerchief being waved."

Dr. Condon described the first time he met the ransom collector.

"Who is the man who spoke to you between the gates of the cemetery?" Wilentz asked.

"John."

"And who is John?"

"Bruno Richard Hauptmann."

Dr. Condon said, "the man was inside the cemetery gate."

Q. And then what happened?

A. Well, he kept waving the handkerchief through the bars of the gate.

Q. Then?

Then I went and said, "I know you."

CLIMBED OVER FENCE

Alarmed by a rustle in the cemetery, "John" quickly scaled the cemetery fence, "Turner fashion," Dr. Condon related.

"John" ran, saying "cops" were there, he added.

As "John" fled into Van Cortlandt Park, "Jafsie" dramatically continued:

"I said, hey, come back here. Don't be cowardly. Here I am a poor school teacher and you're leaving me here to be drilled."

"Jafsie" related how he caught up with "John" and sat down with him on a park bench.

DRAMATIC DESCRIPTION

Dr. Condon described the cemetery scene dramatically.

"He told me: 'It's too dangerous. It's twenty years or burn'."

"Then he asked me, 'Would I burn if the baby were dead?'"

"I told him not if he hadn't killed the baby and if he would tell all about it."

Dr. Condon said he himself took the safety pins fro mthe baby's box, "with, as you might say, 'French leave'."

He said he had them when he met "John" in the cemetery.

GO-BETWEEN, HE SAID

"I'm only the go-between,' he told me," Dr. Condon said.

Dr. Condon recounted how he had promised to help "John" all possible if he would co-operate, "but if you fail me, I'll follow you to Australia."

"We won't. You will get that baby and put it in its mother's arms," was the reply, he said.

Dr. Condon told how he beseeched "John" to quit the gang he said he represented, but "John" said the "leader" would "smash him down."

"Are you a German?" Dr. Condon said he asked him and "John" replied,

"No, a Scandinavian."

LONG IN PREPARATION

"John" also told him that night the abduction had been "prepared a year already," but was "delayed when "Jafsie" planned to be taken to the baby, the witness continued.

"You have nothing to be afraid of. I've been square all my life and I'm square now.

"I'll go as a hostage to the man who has the baby. I have three sons belonging to the baby.

"I couldn't see the child," Dr. Condon continued he claim.

"He said they'd 'drill' him.

"I said, 'Don't be afraid. Do what you think is right. Do it for your mother's sake.'"

Dr. Condon said he urged the ransom collector to take him to the baby.

"That was all I wanted," he declared, "to take that baby back to its mother's arms."

"He said they'd flash a light from a boat," Dr. Condon went on. "And I said Col. Lindbergh would go anywhere in a plane to recover his little child."

SLEEPING SUIT

Dr. Condon continued: "He said he'd send me the baby's sleeping suit."

"Is this it?"

Wilentz handed him an exhibit.

"That is the baby's sleeping suit I received," Condon said.

Condon said the cemetery conversation lasted an hour and ten or fifteen minutes.

JURORS INTERESTED

Dr. Condon's testimony had drawn the attention of the jury.

The lady witness in the box leant forward as the old man recited his adventures with "John" and the ransom.

The next chapter was how the sleeping suit arrived at his Bronx home in accordance with "John's" promise.

"I handed it in my parlor," he said.

Q.—Who was present?

A.—Col. Lindbergh and Col. Breckenridge.

The letter which Dr. Condon identified as coming with the garment was read to the jury by Wilentz. It gave fresh instructions for the negotiations, directing an advertisement be published in a New York paper:

"I accept. Money is ready."

WATCHES CONDON

Hauptmann's arms were folded across his chest. He stared, red of face and lean of jaw at Dr. Condon. He paid no attention to Wilentz as the Attorney-General read and quoted his way through the grammatically and orthographically incorrect ransom note.

Dr. Condon told how he had placed the ad beginning "I accept. Money is ready" in a New York paper, after conferring with Col. Breckenridge.

"Following that did you receive another letter or note?"

"Yes, I did."

Wilentz established the date of the receipt of the note.

Wilentz again carefully read this note to the attentive jury, detailing the bad spelling.

"Dear sir: You and Mr. Lindbergh know our programme. If you don't accept then we will wait until you agree with our deal. We know you have to come to us anyway. But why should him and Mr. Lindbergh suffer longer as necessary. We will note communicate with you or Mr. Lindbergh until you write to in the paper.

"We will tell you again: This kidnapping case when prepared for a year already so the police wont have any looks to find us or the child. You only push everything further out. Did you send that little package to Mr. Lindbergh it contains the sleeping suit from the baby. The baby is well."

Turning from the jury, Wilentz asked Dr. Condon if he had inserted another advertisement in the papers as the result of this latest note from "John."

"I did," said the doctor with a nod of his head.

LETTER READ

The advertisement was not read in court, and the trim Attorney-General offered "Jafsie's ransom letter postmarked March 29, 1932.

"Jafsie" said the communication arrived at his Bronx home. He perused it with exacting carefulness.

"That is the letter I received," he said emphatically.

Wilentz read slowly.

It was.

"Dear sir: It is note necessary to furnish any code. You and Mr. Lindbergh know our program very well we will keep the child in our save place until we are the money in hand but if the deal is note closed until the 8 or April we will ask for 30000 more also note 70000-100000.

"Now can Mr. Lindbergh follow so many false clues he knows we are the right party over signature is still the same as in the ransom note, but if Mr. Lindbergh likes to feel around for another month we cant help it.

"Once he has to come to us anyway but if he keeps on waiting we will double our amount there is absolute no fear about the child. It is well."

Wilentz gave Dr. Condon still another note—a ransom note enclosed in the usual transparent envelope used by the state to preserve these documents.

"Yes sir, I received that letter," the witness replied after inspecting it carefully.

MONEY IN BUNDLES

The note was admitted in evidence and once again Wilentz read to the jury. It said:

"Dear sir: Have the money ready by Saturday eve we will inform you where and how to deliver it. Have the money in one bundle, we want you to put it a certain place there is no fear that somebody else will take it, we watch everything closely please let us know if you are agree and ready for action by Saturday evening—if you put in the paper.

"The everything OK

"It is a very simple delivery but we find out very soon if there is any trap. After 2 hours you get the adv. from the boy, on the place you find two ladies. They are innocence.

"If it is to late we put it in The New York American for Saturday morning. Put it in New York Journal."

The retired teacher then identified the advertisement he placed in the paper, following his receipt of that note.

"I accept. Money is ready," said the old white haired man.

It was on that note Hauptmann money was brought to Condon's Bronx home, "Jafsie" said.

It was at that day, too, he went on, that a note from "John" was delivered at his home.

CLOSE ATTENTION GIVEN

The jurors seemed even more tense as they leaned forward to hear Wilentz read this note, the last to last in the ill-fated ransom negotiations.

The note said:

"Dear sir: Take a car and follow Tremont Ave to the east until you reach the number 2052 East Tremont Ave.

"It is a nursery

"Bergen

"Bronxhouse florist

"There is a table standing outside right on the floor, you find a letter underneath the table cover with a stone read and follow instruction don't speak to anyone on the way. If there is a radio alarm for police are we warn you.

"We have the same equipment. Have the money in one bundle. We give you 2-3 of an hour to reach the place."

Following the kidnapper's instructions, the lawyer said, the Colonel drove to a greenhouse, where he found another note beneath a stone under a table in front of the place.

Wilentz showed him a piece of paper.

Dr. Condon identified the note as "the one I received. It was under the stone."

Wilentz read the note:

"Cross the street and follow the fence from the cemetery to 28 street I will meet you."

Recess for lunch was then taken.

LENGTHY QUESTIONING

As the court filled up for the afternoon session, Attorney-General Wilentz said Dr. Condon would require "about a half hour more" to conclude his direct testimony.

Chief Defence Counsel Reilly said: "Our cross-examination will probably take a full day and a half."

Court resumed at 1.40 p.m.

Wilentz picked up the questioning from where he had left off—the trip of "Jafsie" and Col. Lindbergh to St. Raymond's Cemetery to pay the $50,000 ransom for the safe return of a child long since dead.

"I showed him (Col. Lindbergh) the note," related "Jafsie," describing his actions after getting the note at the greenhouse.

"I then walked along the east side of Tremont Avenue past the entrance of the gate of the cemetery."

HEARD CALL

"Then all of a sudden I heard behind me a voice calling:

"'Hey, doctor. Over here!'" Dr. Condon said were the words.

"The voice seemed to come from a mound in St. Raymond's Cemetery. I went about ten feet, and there again I heard the same voice as I heard when I was up on the corner when he called, 'Hey, doctor.'

"He said: 'Give me the money.'

"I said: 'Not till you give me a receipt—beg pardon—a note, saying we'll get the baby.'

SET AT $50,000

"I said: 'Col. Lindbergh is not so rich. Why don't you be decent to him?'

"'Well I suppose if we can't get seventy we'll take fifty. In ten minutes I get the note and come back'."

He told how he returned to Col. Lindbergh and got the box containing $50,000, Col. Lindbergh first removing the additional $20,000 which had been brought along.

He returned to the rendezvous at the hedge, he went on.

GAVE MONEY

"Jafsie" then described how he gave the money to "John."

"I took the note from his left hand and he took the money with his right."

"Jafsie" said he started to depart to bring the stolen note to Col Lindbergh.

Wilentz then asked him, "Who is 'John'?"

"'John' is Bruno Hauptmann—or rather Bruno Richard Hauptmann," Dr. Condon corrected himself.

After Dr. Condon's identification of Hauptmann for the third time, the note instructing searchers to go to a bank was read to the jury.

It was:

"The boy is on bad Nelly it is a small boat. 40 feet long. Two persons are on the boat the are innocent.

"You will find the road between Hermenck Beach and the Gay Head, near Elizabeth Island."

STARTED HUNT

He said Col. Lindbergh and his attorney, Col. Breckenridge, were present when the note was read.

He said the three of them started on the hunt.

Q. Where did you go?

A. We went in an auto to Bridgeport.

Q. Traveling through the night?

A. Yes, sir.

Q. Who drove the car?

A. Col. Lindbergh.

"Jafsie" said the party arrived at Bridgeport about 4 or 5 a.m. and left again at daybreak.

TRAVELED BY PLANE

"We went in an aeroplane from Bridgeport to the vicinity of Gay Head."

Q. Did Col. Lindbergh find his baby?

A. No.

Q. Did you find the boat Nellie?

A. No.

He said the flight took several hours. "Then the colonel gave up and we flew back to land again," he added.

Col. Lindbergh grew pale as he listened to Dr. Condon's review of that futile search. He swallowed hard and blinked to keep back the tears.

NO ANSWER

"Jafsie" said that following the search he wrote to "John."

"I wrote, 'What is wrong? Have you double-crossed me?'"

Q. Did you get any answer?

A. I received no response.

Q. Did you see "John" again?

A. Yes. I saw him near the Williamsbridge section of New York.

Beginning cross-examination Reilly asked whether Dr. Condon had signed for a book on gymnology in the New York Public Library.

To this Wilentz objected strenuously.

The Attorney-General admitted that a withdrawal card for such a book was available, but said he would oppose it as evidence "because it has nothing to do with the case."

There was a heated argument between Reilly and Wilentz on the card issued from the New York Library. It showed the signature of a "John Condon."

Wilentz promised to produce it, but said he would object to its introduction as evidence.

The book is reported to have in its contents the symbol that marked all the authentic ransom notes.

Reilly asked if he had not toured the country recently.

"That was not interest," he said.

During a dispute over a statement Reilly charged Condon had made in Massachusetts recently, the defense counsel moved for withdrawal of a juror and a mistrial.

Reilly said "at least one juror was influenced."

Reilly asked Condon if in "Mr. Dunnigan's drug store there he did not say that 'we have not yet discovered 'John'.'"

"And didn't you say," Reilly added, "that you would be willing to give $10,000 to find him?"

"Are you finished?" Condon asked.

"Yes," said Reilly.

"There was no such thing," Condon replied.

Wilentz interrupted here to say he had a letter from the druggist.

It was here that Reilly upset the court with his motion for dismissal of the jury.

WITNESSES CROSS ATLANTIC

New York, Jan. 9 (Associated Press) —Four witnesses who are to testify in the trial of Bruno Richard Hauptmann sailed to-day from Europe.

The Daily News said one is Henry (Red) Johnson, Hauptmann's former friend of Betty Gow, who was nurse to the Lindbergh baby before he was slain.

Assistant Chief Inspector John J. Sullivan of the New York police admitted yesterday evening that Detective Arthur Johnson would sail for home to-day with a witness for the prosecution (Hill, but he declined to reveal the witness's identity. The others the defense handwriting experts, chosen because of their familiarity with German script.

THE BETTER TYPE OF DRESSES

A GROUP INCLUDING VOGUE'S "Finds of the Fortnight" And "Studio Styles"

TO CLEAR AT Some As Low As 1/2 PRICE

ALL FURS, COATS, SUITS AND DRESSES DRASTICALLY REDUCED FOR CLEARANCE

DRESSES fascinating in style . . . of that finer workmanship that bespeaks QUALITY . . . Dresses for ALL occasions, both formal and informal . . . at prices as low as ONE-HALF! This is YOUR opportunity! Vogue's "Finds of the Fortnight" and "Studio Styles" are EXCLUSIVE at Malleks. In addition, this exciting clearance group includes Vogue Velvet Wraps and Vogue Coats. Here, indeed, is your opportunity to SAVE! Don't miss it!

Malleks LIMITED Ready-to-wear and Furs

1212 DOUGLAS ST. E 1625

WORLD COURT VOTE IN THE U.S.

Washington, Jan. 9.—The United States Senate foreign relations committee to-day voted for United States adherence to the World Court, but with a reservation protecting the United States against advisory opinions.

Cold? Get rid of it quick! First, Gargle a dose of Owbridge's to soothe rasped, sore throat. Then Swallow a dose to soothe and relieve delicate membranes and very soon your Cold is gone

Owbridge's

ANNOUNCEMENTS

Father Divine's Peace Mission meetings now being held at 46 Arcade Bldg. Sundays, 11 a.m., Wednesdays and Fridays, 8 p.m. ***

• • •

S. H. Livey, chiropodist specialist, 812-6 Pemberton Building. ***

• • •

Paisley Cleaners and Dyers. We call and deliver. Phone G 3724. ***

• • •

Victoria Musical Art Society. Three-piano recital, with orchestra and soloists, Wednesday, January 9, 8.15 p.m., 45 Empress Hotel. ***

• • •

Violet Tearoom specializes between dancing class Saturday, 9 to 12 p.m. Sandwiches, custard, new white Phone E 8222. ***

STOVE OIL CHEAP AND GOOD Painter & Sons Phone G 1251 Cormorant St.

The Plume Shop

Famous for Style, Quality and Values

747 YATES STREET PHONE Empire 5621

Our Finest Winter

COATS

Look What Grand Buys You Can Still Get in Our

Coat Clearance

$19.75

Better buys than ever in our Coat Clearance now. Hundreds of higher priced Coats are included. We are setting a new standard of value-giving. Plenty of large sizes. None of these Coats were priced less than $29.50.

Clearance of 100

$14.75 and $19.75

Dresses at $5.95

The group—for instance—is a veritable treasure trove of bargains. Plenty of dark crepes of the wearable types, also a few wools and Sunday Nights.

29 FUR COATS

TO GO FOR LESS THAN COST. COME AND SEE THEM

YOUR CREDIT IS GOOD

Every Garment Will Be Charged Without Extra Cost

TWO EXTRA SPECIALS

IN OUR BARGAIN BASEMENT—THURSDAY

$7.95 AFTERNOON and SUNDAY NIGHT DRESSES for

$3.95

$19.75 TAILORED and SPORTS COATS for

$7.95

NEW TRAFFIC BOOKLET OUT

Publication of Revised Edition is Announced by Chief of Police

The third edition of Chief Heatley's traffic safety booklet, containing condensed information concerning traffic regulations, and revised data of general use to householders and motorists, will be available to-morrow when it will be taken from the presses for distribution throughout the city.

The book on this occasion has been compiled for the benefit of tourists. An issue of 5,000 copies has been made, which will be available at newsstands and the city police station, and will be distributed from house to house by unemployed men.

The pamphlet contains twenty-eight pages, suitably bound, with information of general interest to all. In editorial comment in the front pages, Chief Heatley stresses the need for consistent publicity on safety regulations and seeks the co-operation of the public to insure better driving and prevention of house thefts.

Separate sections are devoted to motorists, motorcyclists, cyclists, pedestrians and schoolchildren. The chief has requested that parents make a point of obtaining the booklet not only for themselves, but for children, as he is a strong advocate of teaching safety training to the young.

NEW "U" TURNS

Correct signaling methods are demonstrated and a diagram explains the proper methods of making turns at intersections. A complete list of the prohibited areas for parking and the restricted areas, is also given, with the intersections at which "U" turns are prohibited. Under a recent by-law more intersections were added under this latter ruling, and motorists may become acquainted with these through the booklet.

It is anticipated it will be of special use to visitors as it will save them the trouble of having to perusal civic traffic by-laws and sections of the Motor Act. All matters pertaining to driving in the city, contained in these regulations, are reprinted in the booklet.

Several unemployed men have undertaken the distribution of the books at a very small charge to cover the cost of printing and provide them with pocket money.

Works Studied In Vancouver

List of Possible Undertakings on Public Funds Being Prepared

Canadian Press

Vancouver, Jan. 9.—A special committee will prepare a list of public works which could be carried out in Vancouver if funds were available, following urging by Mayor G. G. McGeer.

The special committee, named by the civic board of works yesterday, will prepare a list of work which could be performed by the city, school, parks and water and sewer boards.

The mayor interpreted recent statements by Premier Bennett as indicating the latter favored a programme of works and urged that the city should lose no time in preparing a work programme for submission to the Dominion Government. It should also co-operate with the provincial government in outlining projects which could be performed in British Columbia, he said. Other municipalities should also act.

"We have no city hall, no stadiums, no centre of civic music; everything we have is substandard," said Mayor McGeer. "Why, if we could perform only a portion of the work which is available there would not be enough men to go around."

GREAT SLIDE ON MOUNTAIN

Associated Press

Durango, Colo., Jan. 9.—With a roar that could be heard plainly in Durango, three miles north, Carbon Mountain had another flareup yesterday.

Thousands of tons of rocks, earth and trees from the trembling flanks of Colorado's freakish "moving mountain" tumbled down the north face of the peak to the valley floor.

Following seismic disturbances on the Pacific Coast, the internal discontent of the mountain has been increased steadily for the last two weeks.

On Monday an avalanche ripped vast chunks away from the peak's already scarred slopes.

The slides formerly were confined to the north slope of Carbon, but now are steadily working their way northwestward, greatly increasing the area in which the action is taking place.

Huge rock strata were rent by the inward upheavals. Great clouds of black dust billowed skyward, blocks of sandstone as large as houses were ground to rubble in their bouncing descent down the mountainside.

AT HAUPTMANN TRIAL

As one of the principal figures at the trial of Bruno R. Hauptmann on a charge of murdering his infant son, Col. Charles A. Lindbergh has attracted much attention at the courthouse at Flemington, N.J. The above picture was taken while Col. Lindbergh, right, was talking with assistant prosecution counsel during a recess of the trial.

HEAR TALK ON SAAR VALLEY

Comte Jean de Suzannet Gives Round Table Insight Into Situation

Because of the repression campaign conducted by Adolf Hitler, the chances of the Saar Valley returning to Germany are much stronger now than five years ago, was the belief expressed by Comte Jean de Suzannet to members of the Round Table Club in an address at their dinner meeting in Spoedie's Cafe yesterday evening.

Comte Suzannet, who is a keen student of continental affairs, gave the members an insight into the present international situation between France and Germany dealing with the widely-disputed territory which is at present under the League of Nations.

The speaker declined prophesy on the outcome of the approaching plebiscite, but explained France was not particularly anxious to annex the valley since the population was largely of German descent. There were, however, many Saarlanders who desired French allegiance, he said.

The Saar was formerly allied with France, he continued, but following the Battle of Waterloo Prussia had acquired it and there had been a subsequent influx of German population as industrial development proceeded.

He stressed the fact that friendly relations existed between Germans and French at present occupying the territory and thought there was little likelihood of trouble during the polling as the influence of the League police was too strong.

Germany was convinced that the acquiring of the Saar would add to her prestige, while France would reap greater economical benefits if its present status were maintained, he said.

Major M. E. Crockett was the five-minute speaker.

DR. J. A. PEARCE VICE-PRESIDENT

F. Napier Denison Member of Council of Astronomical Society of Canada

Toronto, Jan. 9.—Hon. Leonard J. Simpson, Ontario Minister of Education, was elected honorary president of the Royal Astronomical Society of Canada at the annual meeting here yesterday evening.

Dr. Lochlan Gilchrist, professor of geophysics in the University of Toronto, was re-elected president for a second term. Dr. Ralph E. Delury, assistant director of the Dominion observatory, Ottawa, and Dr. J. A. Pearce of the Dominion Astrophysical Observatory, Victoria, were elected vice-presidents.

Included in members of the council elected is F. Napier Denison, Gonzales Meteorological Observatory, Victoria.

Australian Premier Is to Visit London

Canadian Press Cable via Reuter's

Melbourne, Australia, Jan. 9.—In view of the uncertain position regarding proposals to restrict Australian meat exports to the United Kingdom, Prime Minister Joseph A. Lyons plans to sail for London at the end of February.

At present Australia has signified her willingness to agree to voluntary restriction of meat exports for the first quarter of 1935, but only on condition the British government call a conference to adopt a long-term plan in which other commodities will be discussed.

Mrs. Harold Neen Named President

Nanaimo, Jan. 9. — Mrs. Harold Neen was elected president at the anual meeting of the Canadian Legion women's auxiliary on Monday. Other officers elected were: First vice-president, Mrs. S. W. Mortlock; second vice-president, Mrs. J. H. Martin; treasurer, Mrs. George Barclay; secretary, Mrs. J. Elliot.

Mrs. C. H. Barker presided over the monthly meeting of the Bastion Chapter, I.O.D.E., Monday afternoon. Mrs. C. H. Barker and Miss Elizabeth Dobeson were nominated councillors of the provincial chapter. Plans were formulated for a tea in February, to celebrate the thirty-fifth anniversary of the order.

WHEAT CROPS DROP IN YEAR

Canadian Press

Montreal, Jan. 9.—Exclusive of Russia and China, the 1934 world wheat crop is now estimated to be about 3,350,000,000 bushels, or 350,000,000 bushels less than in 1933, the monthly letter of the Royal Bank of Canada comments.

The decrease, it is said, is practically general throughout the world—in North America 35,000,000 bushels and in Europe 265,000,000 bushels.

Crops in Northern Africa and Asia are slightly larger. The Australian crop is officially estimated at 137,000,000 bushels, compared with 174,000,000 bushels last year. The Argentine crop is placed at 252,000,000 bushels against 286,000,000 bushels a year ago.

World shipments of wheat to date, although larger than during the same period last year, "have been disappointingly small," the letter states. Argentine supplies, available at low prices, have continued to depress the markets, and shipments from this source are double those of the same period last season.

Shipments from Canada in the face of this competition have not increased "over the low levels of 1933-34."

"The Canadian crop was officially estimated at 273,000,000 bushels compared with, 283,000,000 bushels in 1933. The area sown was reduced from 26,000,000 to 24,000,000 acres, and the crop was adversely affected by the drought," the letter states.

The letter says a spectacular rise in the price of gold and the rapid gain in the value of Canadian gold production has tended to obscure the noteworthy advances achieved by the base metal mines.

During the nine months ending September, 1934, the volume of the production of the four principal base metals—nickel, zinc, lead and copper—showed increases ranging from 28 to 83 per cent.

FLASHES OF LIFE IN BIG CITY

New York, Jan. 9.—On Lower Fifth Avenue a sprout old gentleman is to be seen daily leading a black cat on a leash. When a yippy wirehair or a tough bull terrier comes along, the cat hops to its master's shoulder.

In a Chinese restaurant on Forty-seventh Street, four Orientals were seen trying to give an order in their native tongue. The Chinese waitress could not understand a word of it . . . Oh, well, Anna May Wong does not speak the language either.

At Times Square stalks a hog-bearded sandwich man, his signs advertising a beauty parlor . . . And over on Eighth Avenue a cripple holds a poster announcing the opening of a new dance palace.

On Third Avenue, a saloon with two old-fashioned gaslights in the windows beside it has not closed its doors in forty-eight years . . . New York, like London, has a No. 10 Downing Street. But the address here is on the lower east side, and marks the editorial offices of Dan O'Brien, King of the Hobos, who is publishing a "Fellowship" magazine for the knights of the road.

SCOT ORATOR LAUDS CARLYLE

Greater Than Sir Walter Scott, William McNeill Tells Burns Club

Carlyle's works are all provocative of thought and perhaps that is why so few people read him, William McNeill of Vancouver, said before members of the Victoria Burns Club yesterday evening in delivering his oration, "Thomas Carlyle."

Mr. McNeill, however, urged people to read Carlyle because Carlyle was the greatest literary philosopher of his time, the greatest moral reformer of his time and the greatest philosophical literary genius of the nineteenth century.

Carlyle's star, he said, was in the ascendant just as Burns's earthly light was waning. Carlyle was a prodigy, at the age of eight being an accomplished linguist, translating Virgil and Homer and at fourteen matriculating and entering the University of Edinburgh. He was destined for the ministry, but did not enter it because he could not subscribe to the Westminster Confession of Faith. He turned to find greatness through his literary philosophy.

Mr. McNeill declared that although Sir Walter Scott was more popular than Carlyle, yet Scott was not greater, as popularity does not constitute greatness.

"Scott was never actuated by any purpose or great ideal," Mr. McNeill went on. "Of the earth he was earthly. He was economically minded. Money was his purpose and his goal. You cannot make a great man out of sentiments like those.

"Carlyle says the first test of greatness is that man be possessed of an idea. So possessed that the idea becomes the possessor of man. Man submerges himself into the sublimity of the ideal. Did Carlyle possess such an ideal, and spiritually clothe the ideal? Yes. Pre-eminently yes. He lived for an ideal. His whole life was subjugated to the ideal of divineness of human beings, and especially of the individual.

"Carlyle, like a meteor or fiery comet, blazed a way across the intellectual sky of his time to disappear as distance separated him from us; but, comet-like, he returns when circumstances recall his trenchant pen and dynamic language.

"Like Burns, Carlyle is one of the mortals, yet, being dead, he still speaks; but not in as kindly a light as Burns. He fades away from our vision at times. But as long as the stars and the moon continue to shine his books will be read, throwing ever new light on the science of life and the conduct of living."

Mr. McNeill, after referring to how Carlyle resisted the new science of biology, flaunted the theory of evolution and scoffed at the science of political economy, dwelt on "Sartor Resartus," the most famous of Carlyle's works. The theme of the book was the philosophy of the relationship of clothes to the man and out of this arose the questions of whether naked truth was a desirable or a good thing and naked falsehood a bad thing. Carlyle made discernible the falsity of truth and the truth of falsity.

During the evening, Mrs. W. H. Wilson sang a group of three Scottish songs, E. A. Cartwright played two arrangements of Scottish airs, and Col. Ross Napier sang two Scottish songs, one being his own composition, "When the Mists Cam Doon the Mountain."

NANAIMO SECURES LOWER BANK RATE

Nanaimo, Jan. 9.—The "temporary loan by-law," authorizing the borrowing of the sum of $145,000 to meet current expenses, was given first, second and third readings at Monday's meeting. Mayor Barsby informed the council that after several conferences with the bank authorities they had secured a 5 per cent rate, which is a reduction of 1 per cent, for temporary loans.

Dr. W. F. Drysdale, in his report to the council, stressed the need of an isolation hospital and the finishing of the pipe line at South Forks to ensure a plentiful supply of pure water.

The death occurred at the family residence, Chase River, yesterday morning, of Thomas Wilkinson, aged sixty-three. Deceased had resided in the district for the last twenty-four years. He is survived by two sons, William G. and Thomas A., and two daughters, Mrs. J. Johnson and Miss Nellie, all residing at Chase River.

Sebastian "Curly" Dounnio, fifty-one, well-known Nanaimo shoeblack, died at the local hospital yesterday morning. He is survived by two sons, Sam and Archie, both residing in Nanaimo.

Mrs. Agnes Russel Blain, widow of the late David Blain, of Hamilton, Ont., passed away at the residence of her daughter, Mrs. J. P. Lang, Nanaimo, yesterday morning. Deceased was eighty-one years old. She is survived by three sons, James, David and William, Hamilton; two daughters, Mrs. George Whittaker, Aikon, Sask.; and Mrs. Lang, Nanaimo. Funeral services will be held Thursday.

At the annual meeting of the Kiwanis Club, Charles Stockwell was installed as president. Other officers are: vice-president, James Scales; secretary-treasurer, Nicholas Wright. The guest speaker was G. Cunningham of Vancouver.

POLICE WANT PAY RESTORED

Restoration of a portion of their 15 per cent salary reduction will be asked by the city police to the next meeting of the police commission. At the annual meeting of the Mutual Benefit Association yesterday members of the force presented their application to Chief Thomas Heatley with the request that it be forwarded to the commissioners.

Officers of the association were elected at the meeting, Henry F. Jarvis being selected to succeed Sergeant B. Acreman as president.

Other executive chosen were: Honorary presidents, Magistrate George Jay and Chief Heatley; vice-presidents, Constable Maurice Wilkinson and Roy Wooley; secretary, Constable Louis Callan; treasurer, Constable David Donaldson; auditors, Sergeant Verney and Constable Maurice Wilkinson.

ESTABLISHED 1901

Angus Campbell & Co. Ltd.

Sale! Half-size Fur-trimmed COATS

For Women of Larger Proportions

$21.95 $27.95 $29.95

SIZES 20½ to 44½

BLACK, BROWN NAVY

These smart "Half-size" Fur-trimmed Coats have been specially designed to fit women of the short stout type. They are well tailored and have large, smart fur collars. Greatly reduced to clear at $21.95, $27.95 and $29.95

CLEARANCE OF GIRLS' FUR-TRIMMED COATS

At $4.95 $6.95 $8.95

Regular $7.50 to $13.95

Mothers! Here is your opportunity to buy your daughter a smart Winter Coat at a very marked saving. All this season's styles in plain and tweed mixtures. On sale here to-morrow.

SIZES 6 TO 14

MORAL UPLIFT IN TORONTO

Toronto, Jan. 9.—Mayor James Simpson intends to call a conference of representative city clergymen to discuss the moral and spiritual welfare of Toronto.

The date of the conference and the agenda have not been decided on.

The mayor said Vancouver, Winnipeg and Toronto now had labor men in the mayors' chairs, and he especially commended Mayor G. G. McGeer of Vancouver for his recent action in setting aside a Sunday for prayer.

"I want to commend Mr. McGeer for his recognition of the Supreme Creator," said Mayor Simpson. "I have had a thought along a somewhat different line and I have already intimated it to a prominent clergyman, Dr. D. R. McLachlan, secretary of the department of Evangelism and social service of the United Church."

Associated Press

Cajamarca, Peru, Jan. 9.—Official reports to-day placed the death toll in Sunday's unsuccessful revolutionary outbreak at eleven persons.

Ten others were injured in an assault by civilian rebels on the central police post in this ancient Inca town.

Authorities said twenty-five bombs had been found in a cache near the river San Lucas, from which the rebels launched their attack.

NO SCHOOL AT CADBORO BAY

Saanich Trustees Not Contemplating Building at Present, Ratepayers Told

The Saanich School Board has decided it will not at present undertake construction of a new school in the Cadboro Bay district it was reported to the meeting of the Central Saanich Ratepayers' Council in Tolmie School yesterday evening.

The report was made by William Inglis, Cadboro Bay resident, and probable candidate for school trustee, who stated he had been officially notified of the board's action. It had come as a surprise to the bay residents since it was felt the board was looking favorably on the move instigated by the ratepayers for an institution in the district, he stated.

The trustees' decision was made at a camera meeting and Chairman Walter P. Jaune, who attended the meeting, declined to comment further on the decision.

In their letter, the trustees pointed out there had been a decrease in attendance at Gordon Head and Royal Oak Schools, which are attended by Cadboro Bay pupils. It was now necessary to use only one bus for transportation, whereas the attendance had formerly required two.

Mr. Inglis explained a survey by the ratepayers had shown seventy-six pupils in the district were at school, although latterly this number had been reduced to forty-five owing to sickness.

The board's letter will be further discussed at a meeting of Ward Three ratepayers to-morrow evening, after which action by the central association will be contemplated.

In eighteen states and the District of Columbia, the penalty for horse stealing is more severe than the penalty for stealing an automobile.

Greatest SUIT SALE

On Record

By Victoria's most efficient tailor. Hope will guarantee every Suit a perfect fit, perfectly tailored from best English materials.

$40 Suit for **$19**

CHARLIE HOPE

R 5213

1424 GOV'T. ST.

TRY THE TRAIN TO CALIFORNIA!

Next time you go to California, try the train! These low fares are good in big, comfortable, steam-heated coaches on the Cascade and Klamath.

Fares to	One way	Round trip
San Francisco	$17.25	$29.00
Los Angeles	24.25	39.00

—also good in new-type tourist sleeping cars (lower berth from Seattle to San Francisco only $5.75). Connection for Cascade leaves Seattle 4:20 p.m. daily. Connection for Klamath leaves Seattle 11:45 p.m.

For details, see your agent or write

Southern Pacific

C. G. ALTON, Canadian Passenger & Ticket Agent, Rogers Bldg., Vancouver, B.C., or R. C. TAYLOR, General Agent, 1405 Fourth Ave., Seattle, Wash.

One Hour of Entertainment! Tonight at 6.30 P.S.T.

The Program you Shouldn't miss

"CANADA'S RADIO RALLY"

Over Stations

CKCV - CKWX - CKCT - CJAT

CKOV - CFJC - CHWK

The program features a galaxy of Canadian-born Stars of Radio, Stage, Screen and Concert Hall and includes a number of unique novelties, with delightful music by the Imperial Symphony Orchestra and Choral Society, presented for your enjoyment by Imperial Tobacco Company of Canada, Limited.

IF YOU EAT STARCHES MEATS, SWEETS *Read this:*

They're All Necessary Foods—But All Acid-Forming. Hence Most of Us Have "Acid Stomach" at Times. Easy Now to Relieve

Medical authorities now tell us that much of the so-called "indigestion" from which so many of us suffer is really acid indigestion. A condition brought on by the *acid-forming* part of our diet.

Starches, meats, sweets, too much of such necessary foods form excess acids—felt in annoying pain, "gas" after eating.

But there is now a simple way to relieve this, as your doctor will tell you . . . *often in minutes!*

All you do is take a little Phillips' Milk of Magnesia after meals. This acts almost at once to neutralize the stomach acidity that brings on the trouble. You have fewer headaches, upsets, and pain. You "forget you have a stomach!"

Try this just once! Take either the familiar liquid "Phillips'" or the convenient new Phillips' Milk of Magnesia Tablets. But be sure you get the Genuine PHILLIPS' Milk of Magnesia.

Also in Tablet Form: Phillips' Milk of Magnesia Tablets are now on sale at all drug stores everywhere. Each tablet is the equivalent of a teaspoonful of liquid Phillips' Milk of Magnesia.

PHILLIPS' *Milk of Magnesia*

Ladies' Arch-fitting Shoes

"Stylish" Footwear in black and brown kid; Cuban rubber heels; 9 patterns; solid comfort, for $3.95

Fittings From A to EEE

KING'S SHOE STORE 633 Yates St. G1913

Victoria Daily Times

WEDNESDAY, JANUARY 9, 1935

PUBLISHED DAILY AFTERNOON EXCEPT SUNDAY BY TIMES PRINTING AND PUBLISHING COMPANY LIMITED
Office Corner Broad and Fort Streets
Business Office (Advertising) ..... Phone 3 rights 4172
Circulation ..... Phone 3 rights 4176
News Editor and Reporters ..... Phone 3 rights 4177

SUBSCRIPTION RATES
City Delivery ..... $5 per month
By mail (exclusive of city—British, Great Britain and United States ..... $5 per annum
To France, Belgium, etc. ..... $5 per month

"SOUND AND FURY"

IT IS IMPOSSIBLE TO RESIST THE REpublication of a paragraph from Mr. Bennett's radio speech of Monday evening. It is about the most arresting example of pre-election fluff we have heard or read for a considerable time, and equals even the glittering phrases of 1930 in which he declared that he would "end unemployment in a few days, or perish in the attempt." Here it is in all its fantastic beauty:

"My friends, I have declared for reform. Now that the time for action has come, delay is hazardous. A machine which is out of adjustment must be repaired or it will cease to operate. . . . 'But,' you may ask, 'Why all this haste after four years without reform?' That is a very natural question. I have given you the answer in part. What I said was that, even though from the outset ultimate reform of the magnitude I have indicated, was clearly necessary, it would have been the height of folly to attempt to introduce reform until the first fury of the depression had been brought under some sort of control.

"When some of you ask me, as you may: 'Why all this haste?' I say that, as a matter of fact, there is no haste at all, either in thought or action. There is urgency, but that is another matter. This is the right time for reform. We are now ready for it. We have been preparing for it. In truth, as I have told you, we have already taken action."

So that is it. Mr. Bennett has known all along, during the last four years and a half, that the reform which he now promises was necessary in all of its magnitude, but it would have been folly to try it until "the first fury of the depression had been brought under control." The obvious query is, if the "first fury" of the depression could be brought under control without reform, why talk about reform now? Could not the second or third furies be brought under control in the same way? Or is not reform designed for furious purposes?

When, it may be asked, was the "first fury" brought under control? It must have been very recently, since it is only a few months ago that Hon. H. H. Stevens was wafted out of the ministry for talking about reforming abuses in the mercantile industry which had been revealed by the mass buying commission. Certainly the fury was going strong when Mr. Bennett permitted the Beauharnois power project to fall into the spacious lap of Sir Herbert Holt, or when he guaranteed bonds in many millions for several big friendly corporations. Evidently the fury of the depression only began to subside sufficiently to enable Mr. Bennett to institute reform, when the spot-light of the coming election was turned upon it. Can we not conclude that spot-lights must be devastating to furies. The Prime Minister could have suppressed even the first and most violent depression fury any time during the last fifty-four months if he had turned the great white light of an election campaign upon it. Mr. Bennett's pre-election conversion to reform seems to be a furious business indeed, in fact, all "sound and fury, signifying nothing."

PROTECTION NO MIRACLE PRODUCER

IT IS PATENT TO THE WHOLE WORLD that Great Britain's economic condition at the present time is a great deal better than it was three years ago. But even some of the most ardent supporters of protection appear to be beginning to wonder whether the new fiscal policy has turned out as well as they expected.

A few facts recently made public indicate that the restriction of imports, which, of course, is the foundation of protection, has made a considerable difference in the country's revenue. For example, while the British Chancellor of the Exchequer is hoping to show a small surplus for the fiscal year which will come to an end next February, returns for the first nine months issued last Monday show a deficit of $550,000,000 compared with a deficit of $490,000,000 a year ago.

Heavy additional expenditure not provided for in the last budget is still to be brought into the accounts and uncertainty with regard to some items of revenue apparently is discouraging optimism. The statement last week shows that revenue at $2,065,000,000 for the first nine months of the fiscal year decreased by nearly $15,000,000 compared with the corresponding period last year. Expenditures, at $2,615,000,000, increased by $45,000,000.

Unless the Chancellor of the Exchequer is able to present a budget next April which will relieve the taxpayer, the chances of the return of the government at the next general election will be somewhat slender. Indeed, at nearly fifty by-elections, most of which the government has won, the majorities of the candidates representing the party in power have dropped, on the average, between seven and nine thousand compared with the majorities rolled up at the general election in 1931.

The present government is national in name only. The Liberal-Labor dilution has become a passive Conservative element. Premier MacDonald is tolerated as a symbol. Sir John Simon may now be classed as a Conservative. Mr. J. H. Thomas is having the time of his life among ministerial colleagues whom a few years ago he would have shunned like the plague.

At the next general election, therefore, it is safe to assume that the issue will be the old one—free or fixed trade versus protection.

GOOD HEALTH IS VITAL

DR. W. H. HATFIELD OF VANCOUVER told the Rotary Club of that city the other day that Italy is carrying on "the greatest piece of health work in the world."

Dr. Hatfield delivered an address on his observations of the prevention of tuberculosis in Italy. "Mussolini decided that good health is the basis of the greatness of a nation," Dr. Hatfield said, "and he stated T.B. as the most easily preventable of the three major diseases, cancer, heart disease and T.B."

Premier Mussolini's policies under some heads may not be all that democracy desires of the chief executive of a nation; but if he is carrying out health policies that will improve the mental and physical stamina of the people of his country, he is serving a very great purpose.

After all, the most valuable asset of any nation is the human asset. If that breaks down, the nation deteriorates with it.

FACE THE FACTS

CANADIANS OUGHT AT LEAST TO get their own view of their trade relations with British and foreign countries. Canadian High Commissioner to Great Britain, Howard Ferguson, has been telling the people of the United Kingdom, through the press, about "the expansion of Anglo-Saxon trade over the past twelve months"—the twelve months which ended with September of last year.

The figures show that Canada did do more business with the United Kingdom during that period, but she bought more from foreign countries, too, as the following statistics prove:

Canada's Imports (Twelve Months Ended September)

	1930	1934	Per Cent Increase
United Kingdom ..	$ 90,830,891	$112,017,561	21
British Empire	150,694,604	180,888,088	21
United States	210,989,872	260,969,985	29
Total Foreign	289,195,669	349,412,978	20

This is what The Toronto Star has to say about Mr. Ferguson's imperialistic outburst: "It is surely nonsense to argue that the Ottawa agreements are to be credited with increasing our purchases from Britain by 21 per cent in a year, when, in the same twelve-month, our purchases from the United States and from foreign countries as a whole increased 33 per cent without any such agreements.

"Mr. Ferguson says 'it is obvious that Britain and Canada are each hitching to the other's star.' What the figures do show is that in the twelve months under review our purchases from Britain and the empire have increased less rapidly than our purchases from non-empire countries."

LAVAL AND MUSSOLINI

FRANCE'S FOREIGN MINISTER, M. Pierre Laval, has returned to Paris from Rome after having a heart-to-heart talk with Premier Benito Mussolini, and has announced that he has won Franco-Italian co-operation on European problems.

M. Laval is "fully satisfied" and believes he has served the interests of France and peace in sitting the seal on a solid, lasting Franco-Italian friendship. As he arrived in Paris, M. Laval, says a dispatch this morning, had difficulty in leaving his train—"Vive la France!"—"Vive l'Italie!" ran the cries.

There are between eighty and ninety million people in France and Italy. If they agree to live in peace, they will be able to exert very considerable influence on the more peppery peoples of certain countries in continental Europe.

It may be that a Franco-Italian rapprochement will tone down the extremism which, in different degrees, dominates the 67,000,000 people of Germany and the 167,000,000 people of Russia—with nearly 60,000,000 people of Japan spoiling for a fight, but, who, feeling more or less secure, also might become calmer.

Great Britain, incidentally, has given notice that she does not—and does not intend to—want to get involved in another international scrap. Thus if Laval and Mussolini have worked out something practical, they may be assured of the support of British countries, and our neighbor on the south.

If the noiseless, vibrationless, electrically-driven airplane invented by a Toronto man realizes the hopes based upon its early success, it will revolutionize the whole course of aircraft progress. The elimination of noise, vibration and the danger of fire would be a great boon to aerial operators and travelers, while the extremely low cost of operation would expand this form of transportation to an immeasurable extent. Incidentally, it would increase the potentialities of the airplane as a destructive agency in war, and as such would be still another argument against the stupidity of armed conflict for the settlement of international disputes.

WHAT OTHER PAPERS SAY

THEIR BROKEN WORD
The Quebec Chronicle-Telegraph

Not until some way can be found of making the bonds of nations as good as the words of honorable men is the peace of the world likely to be established on a really stable foundation.

TO A FINISH
The Hamilton Herald

Lord Ponsonby, leader of the Labor Party in the House of Lords, has announced his willingness to martyrize himself rather than embrace participation of his country in another war. Well, that's the choice which everybody will have to make if another war does come. No more half-measures will be tolerated.

TIME ENOUGH
The London Free Press

When the government assumed office it found the C.N.R. piling up debt upon the shoulders of the Canadian taxpayer at a terrific rate; there had been a mad orgy of capital expenditure. A commission of able railway and business men was named to investigate the whole question. They brought in a report which recommended a policy of co-ordination and co-operation in the operation of the two systems with a view to making economies. This report was carried out by the government and Hon. C. P. Fullerton, former chairman of the railway commission, was made chairman of the board. This plan should be given a fair trial over a reasonable period of years. If it finally fails, then it will be time enough to talk of a merger of the two systems.

A THOUGHT

The bows of the mighty men are broken, and they that stumbled are girded with strength.—I Samuel ii. 4.

Strength, trusting judgment and policy to rule, overturneth itself.—Sidney.

Loose Ends

By BRUCE HUTCHISON

CONVERTS

WHAT I ADMIRE most about the New Conversion at Ottawa is the manful way that the converts behave here. I mean, I had expected that the most fulsome of Mr. Bennett, having passionately defended the detesting economic system and more passionately denounced those who wanted to change it, would feel a little embarrassment when Mr. Bennett denounced it and demanded that it be changed. I had feared that most men would feel a little diffident about turning themselves inside out in public and swallowing themselves before the populace. But I had underestimated their intellectual force.

There isn't the least embarrassment. Mr. Bennett's bold flying trepose not is accepted as a matter of course. Men of all sorts who have protested all the while that Mr. Bennett was right in not moving an inch are now proclaiming that he is right in rushing heedlong to the left. And, what is more remarkable, they insist that they had always expected it, that this rapid advance into radicalism is exactly what they meant when they advocated blind and unyielding reaction. It is really splendid to see with what absolute sincerity they really believe that when they were going in one direction they were going in another.

It is almost as remarkable as the spectacle of many of Mr. Bennett's enemies indignantly repudiating his new policy because Mr. Bennett has adopted it, even though they were vigorously advocating it themselves only last week.

If you and I had talked a fortnight ago as Mr. Bennett is talking now, we should have been branded as dangerous fanatics. Probably we should have been considered out-and-out Communists. Of course, I have been saying such things in a faint and feeble voice for years but people gave me up and other fellows like me long ago as harmless cranks. Now the newly-converted reformers won't agree with us, of course. They will insist that our radicalism was disreputable because it came from us, while Mr. Bennett's is respectable because it comes from Mr. Bennett. This may well be true. But the important question to determine before you get too excited is not where it comes from but if it really is any use or not.

WILD IDEA

GEORGE RUSSELL, the great Irish poet who will go down in literature under his famous initials, A.E., is in America to prod the minds and stir up the spirits of the yahoos. A.E. says that the trouble with America is its passion for work. It works, he says, too much (even though about 11,000,000 people are out of jobs). It should "deliberately cultivate idleness among all the people" so as to give them "time to search for that inner genie which every true Irishman knows—his own spirit."

This may be good advice for true Irishmen. It is dangerous advice for Americans. For Americans don't find their own spirits in idleness. The only ones who find their spirits on this continent seem to be those who work. Those who don't have to work don't find their own spirits, or if they do, they flee from them in horror and go to the devil. Our leisure classes are largely engaged in this continual flight.

The real problem ahead of our civilization here is not to acquire leisure and plenty. In spite of all the stupidity of the politicians and all the greed of the economic wolves, these things will come. The problem will be to save our souls alive when we've got all the time and money to go to the devil. The era of plenty will be a much hardy test than the depression.

NAKED TORTS

YOU HAVE DOUBTLESS read lately, no doubt, about the new legislation in the British Parliament which makes a man no longer responsible for his wife's "naked torts," a charming phrase which means such legal offences as libel, assault and so forth. This will be a great relief, no doubt, to thousands of husbands. But it certainly doesn't settle the wives' question. A poor, harassed husband writes me on the subject as follows:

"One would like to know just what is included in the scope of the phrase 'naked torts.' I have been wondering whether it does indeed cover the most naked tort of all; that is to say, the approximate nakedness with which wives along with other women are accustomed to appear in public at social functions. This is a tort against the aesthetic sense as well as the modesty of the whole human race. Is a husband relieved by the new naked tort legislation from responsibility for the tort of nakedness?"

Alas, my poor friend, that is something that Parliament can't do anything about. All the King's horses and all the King's men can't make 'em put on their clothes if they don't want to.

FOOLS RUSH IN

A FEW DAYS AGO a provincial statesman, whom I met in Vancouver, asked me if I thought he would ever understand those measures of monetary reform and credit control which he had solemnly voted for at the last session of the Legislature. He said—which I well knew—that not 10 per cent of the members of the Legislature had any notion what they were voting for when they demanded a new monetary and credit system for Canada. He wondered if anyone could explain the thing so that a child could understand it. If I could, he thought, the Legislature might understand it, too.

Rashly rushing in where angels fear to tread, I wrote a piece in a Vancouver paper explaining what it was all about so that a child could understand it. At last, I thought, here is something which even the Legislature will be able to get its mind around, and I was very pleased with myself.

After the piece had been published I thought I would sound out some of our statesmen and see how it had hit them. I asked three of them. All of them had the same complaint. They said the thing was too simple. They said there wasn't anything puzzling or complicated about it. A child could understand it. A legislator could grasp it. Obviously the thing wouldn't work because it was too easy.

I realize now that I made a fatal mistake. If you want to put over a cause in practical politics, you must wrap it up in sufficient technical verbiage to make it unintelligible to the public. That is the sure safeguard of the present idiotic monetary and credit system. The public doesn't understand it and thinks there must be something sacred and splendid about it. If the public ever found out how simple it is, the thing would be wiped out overnight.

On the whole, I think Mr. McGeer and Major Douglas and the other credit reformers are right. They bundle their theories up in such a mass of technalities that hardly anyone understands them. Not understanding them, the public, like savages in a voodoo temple, feels sure they must be very big medicine indeed.

THE RHYMING OPTIMIST

By ALINE MICHAELIS

NEW YEAR

What joy and hope the New Year brings,
What promise with its dawn:
In every heart a fresh faith springs,
With old year past and gone!

No other year of all time's train
Held such rich opportunity;
It holds without a flaw or stain,
This year that is to be!

O, you can take this New Year dower
Where trust and dream conspire,
And you can shape it, hour by hour,
To fit your heart's desire!

With New Year's glory in the skies
Comes light for many a quest,
And pulsing tides of courage rise
Again within your breast.

Cast all the futile past aside,
A fool is on the hill!
Brave New Year comes, untouched, untried,
How about it is to your will!

SIDE GLANCES By George Clark

"Chauffeur? Huh—do you think I'm just learning to drive?"

ARCADE BUILDING

Offerings For Thursday
On the Bargain Highway

SILK DRESSES — in smart styles for afternoon wear. Brown, wine, grey, navy and black shades. Sizes 14 to 20, each $2.95

WOMEN'S WOOL SKIRTS — All reliable materials and button trimmed. Sizes 14 to 20, $1.98

HOSIERY — of silk and wool with reinforced heels. Heather mixtures; sizes 14 to 20. Per pair 49c

FLANNELETTE NIGHTGOWNS — with pink or blue bindings. Medium and large sizes. Each 79c

RAYON BLOOMERS AND VESTS — in pink, peach, green and white. All sizes, set 59c

MEN'S TWEED CAPS— Fancy weaves and donegals. Sizes 5⅝ to 7⅞. Priced at each 95c

Just Folks
By Edgar A. Guest

BRINGING IN THE COAL.

When I was but a little lad
Before I went to bed
There was a winter task I had
I used to view with dread;
Into a dark and frozen land
I made a nightly stroll
To carry back in either hand
A scuttle full of coal.

The barn was nicely put away,
But still it seemed a mile,
For many ghostly shadows lay
Along that snow-lighted aisle.
On night's the place, to dim the light,
It terrified the soul
Sometimes to go out there at night
To carry in the coal.

Off at the open kitchen door
My mother used to stand
And watch for me to come once more
From that forbidding land.
As from that inky pit I came
As swiftly as I could,
I'd see her in the gas jet's flame
And, oh, the sight was good!

But times have changed! Our boys to-day
Know enough of winter's chill.
They go serenely on their way
And have no stoves to fill.
They merely move a thermostat.
And press your shivering hot.
Isn't that better, boys, at that?
I think they've missed a lot!

(Copyright, 1935, Edgar A. Guest)

Other People's Views

WARNING!

The Times urges its correspondents to restrict their contributions to 600 words.

Henceforth it positively will not print communications which exceed that length.

These letters must be plainly written on one side of the paper only, and must be accompanied by the names and addresses of the writers, not necessarily for publication but as a guarantee of good faith.

Letters will not be re-written for publication. If they are not legible no attempt will be made to read them.

Letters not used will not be returned to the writers.

Letters containing offensive personal reflections will not be published.

These rules, which henceforth will be carried out absolutely, are designed as much for the protection of our patient readers as for that of The Times.

"LEEMING BOULEVARD"

To the Editor:—As the owners of a frontage at the east end of Foul Bay Road, comprising some seven or eight city lots, we wish to sound a note of approval to Mr. J. S. Pudeny's suggestion in yesterday's Colonist, as to renaming the road after our present Mayor, whose services to the city have been great and prolonged. The name of "Dunsmuir" has been somewhat overworked, and as Foul Bay Road is the outpost which marks the city frontiers on Oak Bay side, it is suitable to give it a name connected with a period of very able civic government. Road or Avenue would, however, be less pretentious than Leeming Boulevard.

R. HENDERSON.
H. HENDERSON.

THE FLYING FIELD

To the Editor:—I see the question is again being raised as to the need of such a field. Well, what more do we want than the field we have at Lansdowne Road?

First the objection is that it was not quite large enough by a few acres to comply with what is called for, but since this objection was raised, modern planes have been so improved that they can take off and land in a much less space than they did ten years ago.

Secondly, there was an objection to them flying at times over, or near, the hospital. This I call a ridiculous objection. Why, look at hospitals in England—where they are situated. For instance, the large, fine hospital at Newport, Mon., on the Cardiff Road. There you will see switching engines with great drags of coal and freight cars passing, a very little distance off, in front of the hospital, their heavy loads make twice the noise and don't clear off at once like a plane does. This is only one instance of scores in these great cities, and a lot of this work is done at night. Here there is no flying at night. If there was I would say nothing, as I am one that does not care to be disturbed from a night's sleep.

Now some may say I have some little vested interest around here. Believe me that flying was never any good to me. It was the other way about. On Sundays, in the heydays of our flying here, before the big plane was lost, hundreds of cars used to come and line up on Shelbourne Street, on both sides, and in the field, and I proved it over and over again. It was a loss to me of the sale of about forty gallons of gas each Sunday they were around. They stuck around so long, till it was too late to go far. When they did call they only took on a small quantity, instead of their usual supply, to go around Saanich.

But here we are, the city trying its best to encourage the tourist trade and someone always trying to kill it or put obstacles in the way of encouraging things. We must sink our selfish interests and petty objections to some things, if we are to get anywhere.

I consider Lansdowne field an ideal spot, and when two flues from the United States landed here to inspect it before Lindbergh took off here, I was the only one at that place when it landed, and one said to the other: "This field, whatever is the matter with it?" The only one thing that could possibly be wrong with it, is that someone around here was kicking."

Speaking about flying fields, I read once what Lindy said. It was: that fields for this purpose need to be as close as possible to each city, to be of good service to the public. As to its suitability, the proof of the pudding is in the eating, and during the ten years there has never been any serious accident here due to the field.

One man was killed here, I should say it was his own fault; two planes were hugging the deck, and I remarked to a fellow-driver then, putting gas in our tank, "is that not asking for death?" A few moments after the one plane nose-dived on the field, and one was killed. But

(Turn to Page 14, Col. 1)

DAVID SPENCER LIMITED

Extra Special—Thursday Only
In the Bakery Department
5-lb. Genoa Fruit Slabs, each 55c

Meats, Provisions, Delicatessen
THURSDAY VALUES — CASH AND CARRY
MEATS — AS CUT IN CASE

COMPARE THESE VALUES

Shoulders Pork, lb... 10c	Shoulders Mutton, lb... 7c	Cross Rib Roasts, lb.... 8c
Oxford Sausage 2 lbs. 13c	Minced Steak 2 lbs. 13c	Stew Beef 2 lbs. 13c
Pork Steaks, lb.. 13c	Veal Steaks, lb.. 13c	Mutton Chops, lb.... 12c
Breasts Veal, lb..... 7c	Breasts Mutton, lb... 6c	Small Hearts, lb..... 6c
Spare ... Ribs, lb.... 11c	Pork Kidneys, lb.. 11c	Thick Suet, lb..... 6c

SPENCER'S DEPENDABLE BULK BUTTER
Not Packaged for an Indefinite Time — Sold Fresh
Springfield Brand, lb., 23¢; 3 lbs. for ..... 67¢
Pride Brand, lb., 24¢; 3 lbs. for ..... 70¢

Grade A Eggs Medium, dozen 22c
Silverleaf Lard Per lb. 11c
Matured Cheese Per lb. 23c

Sliced Ham Bologna, Corned Beef, 1-lb. lots ..... 15¢
Pride Liver, Blood Sausage, lb., 20¢; Wieners, lb. ..... 20¢
Libby's Kraut, 2 lbs., 15¢; Pride Mincemeat, lb. ..... 15¢

SERVICE MEATS DELIVERED
Livers—Beef, lb., 13¢; Lamb, lb., 15¢; Calf, lb. ..... 27¢
Pork Tenderloin, lb., 23¢; Calf Sweetbreads, lb. ..... 35¢
Corned Beef, lb., 12-7¢; Pickled Ox Tongue, lb. ..... 17¢

Groceteria—Cash and Carry

Connor's Chicken Haddies, per tin ..... 12¢
Libby's Tomatoes, 2½s, 2 tins for ..... 19¢
Aylmer Fancy Peaches, halves or sliced, 2½s, per tin, 22¢
Nabob Tea, per lb. ..... 42¢
Victory Corn, 2s, 2 tins for ..... 15¢
Lobster Paste, per tin ..... 10¢
Aylmer Crosby Corn, 2s, per tin ..... 10¢
Aylmer Spinach, 2½s, per tin ..... 15¢
Aylmer Baby Beet, 8 oz., 2 tins for ..... 15¢
Aylmer Peas, 8 oz., sieve 3, per tin ..... 8¢
Bovril Corned Beef, 1s, 2 tins for ..... 17¢
Educator Cheese Thin Biscuits, per pkt ..... 11¢
Crosse & Blackwell's Pork and Beans, 18 oz., 3 tins, 20¢
California Evaporated Apricots, per lb. ..... 17¢
Grape Nuts Flakes, per pkt ..... 10¢
Robin Hood Oats, non-premium, per pkt ..... 10¢
Red Arrow Cream Crackers, per pkt ..... 17¢
Chipsó, small, 2 pkts ..... 15¢
Aylmer Peas, 2s, sieve 3, 2 tins for ..... 23¢
Heinz Tomato Ketchup, per bottle, 19¢; 2 for ..... 37¢
Heinz Cream of Spinach Soup, medium tins, 2 for ..... 27¢
Union Hand Cleaner, 2 tins for ..... 15¢
Sani-flush, per tin ..... 20¢
Princess Soap Flakes, per pkt ..... 15¢
Australian Pastry Flour, 10s, per sack ..... 32¢
Monk & Glass Custard Powder, 1s, per tin ..... 32¢
Aylmer Clam Chowder, 2 tins for ..... 15¢
Aylmer Orange Marmalade, 4s, per tin ..... 34¢
Gold Dust, per pkt ..... 19¢
Clark's Canadian Whole Pea Soup, per tin ..... 5¢
King of the Castle Logan Jam, 4s, per tin ..... 35¢
Light Amber Shelled Walnuts, pieces, per lb ..... 20¢

Greatest Canadian Broadcast To-night

Pilot Boat Off Victoria Will Be Among Scenes Visited in One-hour Programme; Canadian Stars to Be Introduced From U.S.

Canadians will this evening hear a broadcast which will add another milestone to Canadian achievements in radio broadcasting.

Scheduled to be on the air from 6.30 to 7.30, P.S.T., over a Coast-to-Coast network of forty-four stations, this broadcast will present one of the most ambitious programmes ever undertaken this side of the border.

Working in close co-operation with the Canadian Marconi Company, the sponsors have secured the co-operation of the Dominion Pilot Service. One feature of the broadcast will take listeners first to the Atlantic Ocean, where a lonely lightship with its isolated crew battles gales and fog in order to provide a guiding light to incoming ships.

Another outstanding feature will be the three-way conversation between Montreal, a pilot boat standoff Halifax harbor, and another pilot boat performing a similar duty off Victoria, B.C.

Capt. G. R. L. Robertson, director of the Dominion Pilot Service, will speak to his pilots from Montreal.

CANADIAN STARS

Through the co-operation of the National Broadcasting Company in the United States, it has been possible to secure the voices of such outstanding Canadian stars of screen and stage as Walter Huston, who will be interviewed in New York by John B. Kennedy, another Canadian, well known on the air.

Among other Canadian stars of screen and stage who will be heard on this record-breaking broadcast are: David Manners, interviewed in Hollywood by Jimmy Wallington from New York. Pill D'Orsay, who hails from Quebec, and who will be heard in a conversation with Montreal, and Arlene Jackson, who will perform with the forty-five-piece orchestra.

Among the many other features which the sponsors have scheduled for the hour, there will be a play-by-play description of a hockey match from Fredericton, New Brunswick; a dramatic sketch from Winnipeg, and several orchestra selections from Montreal, when Henri Miro will swing the baton over the Imperial Symphony Orchestra, comprising forty-five musicians, and the Imperial Choir of sixty voices.

The programme will be brought to a close by the introduction of Gray Miller, president of Imperial Tobacco Company, by Mr. Tingle.

Mr. Miller will broadcast a short New Year's message to the many friends of the company, as well as to the thousands of its dealers, and to its 6,000 employees.

11,000 MILES OF WIRE

Realism will be the keynote of the broadcast, which will cover Canada from coast to coast over a network of forty radio stations, joined into a giant circuit by 11,000 miles of twin copper wire.

Listeners will hear a train rushing through the world-famous Connaught tunnel of the Canadian Pacific Railway, situated several thousand feet above sea-level in the heart of the Rocky Mountains; the angry surge of the Atlantic as the waves battle the lightship and as the spray freezes striking the upper-structure; airplanes taking off at the municipal flying field, Edmonton. The Bellanca planes, especially equipped for northern flying, taking off with the mail for a dozen lonely outposts in the Arctic will be heard.

Victerians will hear this great broadcast over stations CFCT, Victoria (1,050 kilocycles); CRCV, Vancouver (1,100 Kilocycles), and CKWG, Vancouver (1,010 Kilocycles).

ELECTION IN JAMAICA

Canadian Press

Kingston, Jamaica, Jan. 9—Jamaica's Legislative Council was dissolved yesterday by Governor Sir Edward Brandis Denham. Write for a general election will be issued this month. Fourteen elected members will be returned to the legislature in the election. They constitute a minority of the house, outnumbered by the fifteen "nominated" and ex-officio members.

HEADLINERS ON RADIO TO-NIGHT

8.30—Mary Pickford will present "Canada Goes Home," playlet telling how an eleven kilometer-wide zone here by transformed as a child.—KPO, KGMO.

8.30—Everett Marshall, as baritone, guest and master of ceremonies, will lead the presentation of Broadway Variities, with Elizabeth Lennox, Alice Gentle, a mixed chorus, and Victor Arnaut's orchestra.—KOL, KVI, KEL.

8.30—Premier Bennett will speak from Ottawa.—CRCV.

8.00—Andre Kostelanetz will lead his musicians and singers in the musical of daily new entertainment of popular music. The male quartette will feature "Stay As Sweet As You Are" and "Swing Low Sweet Chariot."—KOL, KVI, KEL.

8.30—Canada's Radio Rally, greatest Canadian programme ever broadcast, will bring Canadian stars and scenes from every part of the Dominion. See column one of this page.—CFCT, CRCV, CKWG.

8.30—John McCormack, just back from spending Christmas with his family in Ireland, will return to NBC. For his first programme he has chosen "The Heavy Hours," "Little Child of Mary," "The Bard of Armagh," "Once in a Blue Moon" and "Mother of Mine."—KPO, KGMO.

8.30—Gertrude Allen will torture George Burns by buying a bicycle and riding it in typical Gracie fashion.—KOL, KVI, KEL.

7.00—With the Bear of Oakland nearing Little America, there will be a cheerful note on the broadcast to and from the Byrd Antarctic Expedition.—KOL, KVI, KEL.

7.30—Henry Barbour collapses under the strain of his troubles during the latest episode of One Man's Family.—KPO, KGMO.

8.30—Mary Eastman, lyric soprano, and Evan Evans, baritone, will star on the programme Melody Masterpieces. Musical features of the broadcast will include "We Will Always Be Sweethearts," "Love Has Wings," "For You Alone" and selections from "Faust" and Handel's "Xerxes."—KOL, KVI, KEL.

8.30—Frances Madden will make her radio debut as singer with Lenny Ross and his Log Cabin orchestra.—KPO, KGMO.

8.45—Musical accompaniment and instruction for those who wish to practice singing in their own homes will be provided from Hollywood. This evening's programme will cater to soprano and baritones.—KNX.

9.00—Valuable trophies and a theatre engagement will be awarded to the winner of first place on a special amateur show to be staged by Fred Allen and his gang of sleepers during the broadcast of Town Hall To-night.—KPO, KGMO.

9.15—Mary King, vocalist, who will be heard in a fifteen-minute broadcast from Hollywood, has the full vocal range of a masculine tenor, and has all her music pitched for the male voice.—KNX.

JUST MAXINE

She is known as just Maxine and is the featured soloist of the "Hour of Charm," the all-girl programme directed by Phil Spitalny, broadcast over the Columbia network each Thursday from 5 to 5.30 p.m., P.S.T. Spitalny heard the deep-throated voice of Maxine in a Columbus, O., amateur show. Immediately recognizing the possibilities of this young chanteuse, he engaged her as a featured songstress.

ON THE AIR

The majority of morning radio programmes are not announced in advance, as the management, the name of each picture or other programme, whether air, on the radio, cannot be varied, and time and date, KPO, 12.30 to 2.00 p.m., KGO, 12.30 to 2.00 p.m., KGW, 12.30 to 2.00 p.m., KOMO, 12.30 to 2.00 p.m., KJR, 12.30 to 2.00 p.m., KOL, 12.30 to 2.00 p.m., KVI, 12.30 to 2.00 p.m., KEL, 12.30 to 2.00 p.m., KNX, 12.30 to 2.00 p.m., KFI, 12.30 to 2.00 p.m., KHJ, 12.30 to 2.00 p.m., KGB, 12.30 to 2.00 p.m., KFSG, 12.30 to 2.00 p.m., KTAR, 12.30 to 2.00 p.m., KSL, 12.30 to 2.00 p.m., KDYL, 12.30 to 2.00 p.m., KLZ, 12.30 to 2.00 p.m., KOA, 12.30 to 2.00 p.m., KFEL, 12.30 to 2.00 p.m., KVOD, 12.30 to 2.00 p.m., KFJB, 12.30 to 2.00 p.m., KGHL, 12.30 to 2.00 p.m., KSO, 12.30 to 2.00 p.m., KRLD, 12.30 to 2.00 p.m., KTRH, 12.30 to 2.00 p.m., KPRC, 12.30 to 2.00 p.m., WOAI, 12.30 to 2.00 p.m., WDAF, 12.30 to 2.00 p.m., KYW, 12.30 to 2.00 p.m., WLS, 12.30 to 2.00 p.m., WHO, 12.30 to 2.00 p.m., WOC, 12.30 to 2.00 p.m., WCCO, 12.30 to 2.00 p.m., WEAF, 12.30 to 2.00 p.m., WJZ, 12.30 to 2.00 p.m., WABC, 12.30 to 2.00 p.m., WLW, 12.30 to 2.00 p.m., WSM, 12.30 to 2.00 p.m., WSB, 12.30 to 2.00 p.m., WBAL, 12.30 to 2.00 p.m., WHAS

Social And Club Interests

H. O. KIRKHAM & CO. LTD.
612 FORT STREET
Phones: Groceries G 8131—Fruit E 8031—Meat G 8135

EGG SPECIALS
Grade "A" Large, doz., 28¢
Grade "A" Medium, doz., 22¢
Quaker Tomatoes, 2½s, per tin ..... 10¢
Orchard City Peas, 5s, 2 tins for ..... 19¢
Dishco Sliced Pineapple, 3 tins for ..... 25¢
Pure Maple Syrup, bottle, 19¢
Sugar Krisp Corn Flakes, 2 pkts. for ..... 15¢
Smyrna Figs, Choice, 4 lbs. for ..... 25¢
Rib Lamb Chops, per lb. .. 20¢
Veal Cutlets, per lb. ..... 18¢
Rabbits, each ..... 20¢
Lean Minced Beef, 3 lbs. for ..... 25¢
Unsmoked Cottage Roll, per lb. ..... 18¢
Fresh Soles (cleaned), per lb. ..... 10¢
Fresh Herrings, 3 lbs. for ..... 25¢
Choice Side Bacon, per lb. ..... 30¢

ARRIVED TO-DAY!
SMART SPRING DRESSES in Prints and Solid Colors
From $4.75
TERVO'S
722 Yates St. LADIES' APPAREL SHOP G 6626 2131

Men's All-wool Pullover Sweaters
Turtle Neck
HEAVY-WEIGHT JUMBO KNIT
Fawn or Blue Shade.
2.98
The "Warehouse" Limited
1110 Government St. Phone E 2314

IS MADE LIFE MEMBER

Mrs. F. F. Osborn, who was made a life member of the Saanich Central Conservative Association yesterday evening in recognition of her active work in the cause.

TELLS OF LIFE IN OLD JAPAN

Madame A. B. Vivenot Is Speaker Before Women's Canadian Club

The glories and customs of the Japan of thirty years ago, before the arrival of western ideas and western habits, were described before a rapt audience of 400 members of the Women's Canadian Club yesterday afternoon by Madame A. B. Vivenot.

Madame Vivenot spoke at short notice when Dr. Kaye Lamb was prevented from speaking at the last moment by sickness.

"There is much of interest and much to be learned in Japan," said the speaker. "To appreciate the country you must go with the wish to learn."

Madame Vivenot told of her first experiences when she arrived in Nippon over thirty years ago; of how a white person was then still something of a curiosity outside of the foreign quarter in Tokio, and how the people in the villages fled into their homes at her own arrival, thinking the devil was come.

FIRST ENCOUNTERS

The speaker had many amusing tales of her early encounters with the Japanese, how they gathered around her, fingered the skin of her neck, and expressed surprise that it was not like elephant-hide, as they knew the skin of all foreigners was; and how with careful coaching from a Japanese friend who had been to Europe she survived the rituals of her first dinner party in a Japanese home.

The ceremonies of this dinner party were calculated to overawe the foreign guest. There were definite rules as to the order in which the food must be taken. It was not polite to sit and eat without talking, nor was it correct to talk too much. There were ten-minute pauses during which the whole company sat silent, neither eating nor talking. At the end of the meal the guest had to ask for a piece of paper and wrap up all that she had not eaten to take home for her family.

BEAUTIFUL SLIDES

Madame Vivenot concluded her lecture with a set of exquisite colored slides of typical Japanese scenes. She showed two views of Mount Fuji, standing alone in the plains, several pictures of temples and temple entrances, and of Japanese homes, with guests sitting around the table.

Most beautiful of all her pictures were those of the trees of the country; the maples which in autumn varied through every shade of red from copper to gold, the cherry trees which carpeted the ground with blossoms like snow in the month of April, and the tall bamboos of delicate green which sprang up almost over night.

Mrs. D. B. Kier entertained the clubwomen with two vocal solos at the beginning of the meeting, which was the first of the new year.

SALE

JANUARY CLEARANCE OF BOYS' IMPORTED CLOTHING

REALLY fine quality clothing for little people . . . clothing that, because of its quality, both looks smarter and lasts longer. A splendid opportunity to save on really worthwhile garments.

COATS (for ages 2 to 8), formerly to $15.00, now $6.25

JERSEYS (fine woolens for ages 2 to 14).
Formerly to $3.50, now $1.45
Formerly to $4.50, now $1.95

STOCKINGS (English wool, knee length, turn-over tops).
Formerly to $1.25, now ..... 45¢
Formerly to $2.25, now ..... 95¢

AND MANY OTHER BARGAINS

W. & J. WILSON
Men's and Boys' Clothes Since 1862
1217 GOVERNMENT ST. LADIES' SPORTS APPAREL—BACK SHOES G 5915

V.O.N. Paid Over 10,000 Free Visits During Year

Nearly Double the Amount of Free Nursing Over 1933 Revealed in Annual Reports Yesterday; Mrs. H. S. Beckton New President

Victorian Order nurses of the local branch paid 10,572 free visits to patients last year, as compared to 5,933 free visits made in the previous year.

This bald statement constitutes the most effective comment on the invaluable aid which this trained public health nursing service is to the city of Victoria and district, and more than justifies the plea for greater support of its work, which was voiced in reports and by speakers at the annual meeting held yesterday afternoon at the headquarters.

PRESIDENT'S ADDRESS

Mrs. W. F. D. Pemberton, the retiring president, in her address noted that the work of the past year had been particularly heavy, and there had been the usual difficulty in collecting money from patients, owing to their inability to pay through financial distress. During the year 13,528 visits were paid to patients, and of these 10,572 were free. The educational work had been well maintained.

"Owing to the difficulty in collecting fees from patients, a greater appeal had to be made to the public for assistance to keep up the work, but with the help of the city, the generous public, the Kiwanis Club and the hard work of the members of the board, we were able to carry on the year's work successfully," Mrs. Pemberton said, adding that "the last few years of depression, and the difficulties experienced, have brought before the public the very necessary and valuable work done by the Victorian Order of Nurses, and the increasing need of this organization."

JUNIORS THANKED

The Junior Auxiliary had been a great asset to the branch, having helped to collect money for specific purposes and doing other valuable work.

The president expressed thanks to Dr. H. E. Young, Dr. R. Felton and the medical profession, and to the following organizations for their generous support: Bishop Cridge Ministering Chapter, I.O.D.E., Women Institutes, Mrs. Beckton's Circle, Mothers' Union, the Ready-to-help Circle of the King's Daughters, the Ladies of View Royal, Metropolitan Life, church organizations and to The Times and The Colonist for publicity. During the year the Victorian Order of Nurses throughout Canada contracted with the Maccabees to give nursing service following the rules of all nursing organizations.

MISS THORNLEY'S REPORT

Miss Thornley, head nurse, presented the following detailed statistical report for the year:

During the year 1,873 patients were nursed and of these there were 951 medical, 153 communicable diseases, 34 surgical, 149 pre-natal, 6 interrupted pregnancy, 2 obstetrical emergencies, 97 infants of obstetrics, 80 post-natals, 60 infants of post-natals.

To these 13,528 visits were paid, as follows: 727 pre-natal, 204 obstetrics, 300 infants of obstetrics, 194 infants of post-natal, 196 post-natal, 167 pneumonia, 401 tuberculosis, 535 other communicables, 956 cancer, 896 chronic, 2,785 others not classified, 65 delivery, 1 operation, 305 clinics and classes, 2,585 child welfare, 3,152 instructive including 553 T.B. instructive, 112 on behalf of patients, 27 patients not seen.

There were 10,572 free visits.

In presenting the statistical report, Miss Ethel Thornley called the attention of the members to the work done by the V.O.N. staff, which was made possible by the hard work and interest of the president, Mrs. W. F. D. Pemberton; the treasurer, Mrs. F. V. Longstaff, and Mrs. Norman Yarrow, the secretary, and to the board members who had collected money to carry on the work of the order.

SUPPLIED LAYETTES

Continuing her report, Miss Thornley said: "We would like to thank the generous public and organizations who have made so many layettes for us during the year. We have supplied more than 120 mothers with clothes to give a warm welcome to the new arrivals, besides helping to supplement others who had prepared as far as able, easing to some extent the worries of the already overburdened parents.

"More and more do we honor the doctors of Greater Victoria for their kind and ready response at all times; to Dr. Felton, city medical health officer, and to Dr. Young, provincial health officer, for their interest; to the medical health officers of Oak Bay, Esquimalt and Saanich; the Friendly Help Welfare and other organizations for their co-operation; the Kiwanis Club for its financial support, particularly with regard to follow-up work and

(Turn to Page 7, Col. 5)

INFANTS COLDS Relieved!
Young children easily catch cold. Mrs. Russel Ward, of Milton Beach, Ont., wisely says: "If I notice that there is any sign of a cold I give Baby's Own Tablets and find they are a great help." Thousands of mothers do the same not only for colds but for fretfulness, indigestion, constipation, teething troubles, colic, upset stomach and so on. Baby's Own Tablets are safe and sure in relieving children's common ailments. Price 25c.
Dr. Williams' 120
BABY'S OWN TABLETS

Styl-Arch Shoes
Up-to-the-minute in smartness. Scientifically designed for foot health and comfort.
CATHCART'S
1200 Douglas St. G 6213

BETTER LIGHT BETTER SIGHT
See Our Display of the Latest Inclined Lamps

SHORTER COLDS VICKS
PROVED BY 2 GENERATIONS

PERSONAL

Mrs. A. J. Hosmen of Vancouver is a visitor in Victoria and is the guest of Mr. and Mrs. Guy Langton, 84 Charles Street.

• • •

Mr. A. E. Alexander, owner of Foster's Fur Store, left for Vancouver Monday to attend the raw fur auctions. Mr. Alexander will return to the city on Thursday.

• • •

Mr. and Mrs. H. F. Mathews of Montreal, who have been guests at the Empress Hotel for a couple of weeks, will leave to-morrow evening for the mainland on their return to their home in Quebec.

• • •

Mrs. Eden Quainton of Seattle and her small son have returned to their home in Washington after visiting in Victoria with Mrs. Quainton's mother, Mrs. A. Oates, Woodlawn Crescent, for the holidays.

• • •

Mr. Sydney Balfour has returned to his home on the mainland, while Mrs. Balfour is remaining in Victoria for a longer visit with her mother, Mrs. Beauchamp Tye, Wilmot Place, Oak Bay.

• • •

Miss Schofield, who has been spending several months with her brother and sister-in-law, Right Rev. C. D. Schofield and Mrs. Schofield, at "Bishop's Close," will sail on the ss. Emma Alexander on Saturday for Southern California.

• • •

Mr. and Mrs. Keith Hopper of Winnipeg, and their little daughter, Winnifred, have returned to their home in Manitoba after visiting in Victoria with Mr. and Mrs. Frank Calvert, Belmont Avenue.

• • •

The many friends of Mr. Ira Dilworth, former principal of the Victoria High School and until his departure for Vancouver conductor of the Victoria Ladies' Choir, will be interested to learn that he has been appointed conductor of the Bach Choir in Vancouver.

• • •

Miss Marjorie Press of Montreal, who has been visiting in Victoria with her parents, Mr. and Mrs. William Press, Burdette Street, will leave on Friday afternoon for Vancouver on her return to her home in the east. She will be accompanied to Vancouver by her mother, who will spend a few days on the mainland before returning to her home in Victoria.

• • •

Mme. A. B. Vivenot, the speaker, and the soloist and her accompanist, Mrs. D. B. Keir and Mrs. C. C. Warn, were entertained at tea by the executive of the Women's Canadian Club at the Empress Hotel yesterday after the meeting. Mrs. Stuart Kenning poured tea, and others remaining were the club president, Mrs. Alfred Carmichael; Mrs. S. J. Willis, Mrs. Harold Campbell, Mrs. W. W. Taylor, Mrs. Gordon Sloan, Mrs. John Hart, Mrs. Peter McNaughton, Mrs. Tyson, Mrs. Paddon, Mrs. Mitchell, Miss L. Bowron, Miss Alma Russell, Mrs. Gordon Hunter, Mrs. O. E. Winter (Vancouver), Mrs. Knight, Mrs. Twining, Mrs. Putnam, Mrs. A. H. Sutherland and Mrs. O. Cantrell.

Mr. and Mrs. P. B. Scurrah, King George Terrace, are spending a few days visiting in Seattle and Tacoma.

• • •

The Victoria Ladies' Choir will hold a luncheon at the Hudson's Bay to-morrow at 12.30 o'clock. Members and friends are invited to attend.

• • •

Mr. and Mrs. Garfield Pengelly, who were married last week in Victoria, are spending a honeymoon on Salt Spring, the guests of Mr. Pengelly's parents, Mr. and Mrs. Thomas Pengelly, at Fernwood, North Salt Spring Island.

• • •

Mrs. Gladys Johnston of Victoria, who is now residing in Montreal, was the guest at Christmas of Mr. and Mrs. Dugald Gillespie, formerly of this city. Mrs. Henry Milman of Victoria, who recently arrived in the east from England, was also in Montreal for Christmas.

• • •

Mrs. Maurice LeMoine FitzGerald, formerly Miss Anne Michaelis, whose marriage took place recently, and who will leave shortly to make her home in Regina, was honored at the reception given yesterday afternoon by her mother, Mrs. G. Michaelis, and the Misses Elsa and Lillian Michaelis at their home, McClure Street. Rose and white chrysanthemums were used in the reception rooms, and the tea table was centred with an artistic arrangement of silver leaves and frosted twigs, flanked with four tall white tapers in silver candlesticks. Presiding at the tea table during the afternoon were Mrs. John Cochrane, Mrs. Angus Campbell, Mrs. George Sanson, Mrs. A. Todd, Mrs. A. E. Starr, and assisting the hostesses were Mrs. E. C. Mathews, Mrs. R. B. Horton, Mrs. C. H. Willis, Mrs. F. McCarter, Mrs. R. B. Mathews, Mrs. James Ferguson, Miss Dorothy Scott and Miss Gladys Mathews. The invited guests included Mrs. G. H. Barman, Mrs. A. E. McBlicking, Mrs. D. O. Cameron, Mrs. W. H. Winsby, Mrs. T. Baxter, Mrs. N. P. Hodges, Mrs. H. F. Crowe, Mrs. Gordon Kenning, Mrs. Styles Sehl, Mrs. A. W. Millar, Mrs. J. Barton, Mrs. F. C. Abell, Mrs. A. J. Gray, Mrs. H. Currie, Mrs. Goth, Mrs. F. W. Vincent, Mrs. F. C. Dilabough, Mrs. A. Baxter, Mrs. P. E. McCarter, Mrs. E. E. Code, Mrs. D. E. Campbell, Mrs. A. Gray, Mrs. C. Heard, Mrs. E. H. Griffiths, Mrs. Moore, Mrs. D. B. Martyn, Mrs. J. A. Macdonald, Mrs. R. McQuade, Mrs. S. Barker, Mrs. T. A. Johnston, Mrs. F. G. Aldous, Mrs. J. A. Merrick, Mrs. B. Hall, Mrs. Brooke Stephenson, Mrs. D. B. McConnan, Mrs. R. H. Bagell, Mrs. A. Gonnason, Mrs. E. N. Horsey, Mrs. J. Nicholson, Mrs. F. M. Bryant, Mrs. Evan Hanbury, Mrs. C. Barton, Mrs. E. Proctor, Mrs. S. V. Finland, Mrs. Wood, Mrs. F. C. Elliott, Mrs. Duncan Ross, Mrs. C. Sanson, Mrs. C. Coultas, Mrs. C. C. Warn, Miss Kathleen Agnew, Miss Dorothy Merrick, Miss Angus, Miss C. Vincent, Miss S. Fraser, the Misses Warn, Miss Violet Wilson, Miss Mary Campbell, the Misses Margaret and Mary Clay, Miss L. Barton, Miss Margaret Sanson and Miss Norma Macdonald.

Carne Rebekah—Carne Rebekah Lodge No. 46, will install their officers on Friday. The meeting will commence at 8 p.m. sharp, and all officers are urged to be early.

Sisters and Staff Enjoy Concert

The Sisters and nurses of St. Joseph's Hospital were delightfully entertained yesterday evening at a concert in the recreation room of the nurses' home. The affair, designed primarily for the entertainment of those whose duties precluded their participation in the Christmas festivities, was arranged by Mrs. Angus Campbell, assisted by Mrs. Alex McDermott.

Mrs. Charles E. Wilson acted as chairman for the programme, which was representative of some of Victoria's finest talent and which included selections by William Tickle's orchestra; dainty dances, including the "Dance of the Fairies," by little tots, also tap dances by Ethel Gillis, and Velda Willis, all pupils of Miss Florence Clough; vocal numbers by Fraser Lister, Fred Wright and Mrs. S. J. Shanks each of which were warmly applauded.

Humor was imparted to the programme in the amusing Scottish recitations, Miss B. Hamilton contributing "Sandy's First Visit to Glasgow," and Miss Rima Morbey reciting "A Scotch Sermon." Miss Barbara Grove, gifted little comedienne, was warmly applauded for her humorous songs.

William Harkness mystified and thrilled the audience with his clever tricks of sleight-of-hand, presenting about fifteen turns.

Splendid support was lent at the piano by Mrs. John Gough, Mrs. Fred Wright, Miss Marguerite McKay and Len Acres.

At the close of the programme refreshments were served rounding out a most enjoyable evening.

FAIRFIELD CHOIR ELECTS OFFICERS

At the annual meeting of the Fairfield United Church choir held on Monday evening at the home of Mrs. L. Edwards, Davie Street, officers were elected as follows: L. Abbott, president; Mrs. J. C. McDonald, vice-president; Miss Gladys Abbott, secretary; Mr. S. A. Wardle, treasurer; Mr. Lanthrow, librarian; Mr. J. C. Warren, assistant librarian; Mrs. W. C. Warren, Mrs. White and Miss F. Clarke, gown committee; Mrs. J. Barlow and Mr. Lanthrow, visiting committee; Mrs. L. White, refreshment convener, and Mrs. Percy C. Richards, publicity.

Approximately $300 was raised by the choir. Gowns and collars, new hymns books and twenty new anthems were purchased, and a donation made to the church. Most encouraging reports were presented, which showed much work accomplished.

Plans are now under way for a twilight recital at the Victoria City Temple on Sunday afternoon, February 3, from 3 to 4 o'clock. Special music is being arranged for Easter and the choir is at present busy with the music for the 1935 Musical Festival.

Cyril C. Warren, the conductor, will entertain the members at a Valentine party at McMorran's Pavilion, Cordova Bay, on Monday evening, February 11, at 8 o'clock. It is planned that the members will leave the church in a chartered bus and go together to the party. Following the meeting, games were enjoyed and refreshments served.

Fine Programme For Musical Arts

Following is the complete programme to be presented at the January concert of the Victoria Musical Arts Society this evening in the Empress Hotel:

Concerto in D Minor for three pianos and string orchestra (Bach). Pianists: Maquinna Dantzie, Evelyn Harper and Elsie Friend.

Baritone solo: (a) "Sombre Woods" (Lully), (b) "Love Me or Not" (Bichhi), (c) "Hear Me, Ye Winds and Waves" (Handel), (d) "Edward" (Loewe). Alva Wetherell.

Concerto for two violins (Bach); (a) "Vivace," (b) "Largo, ma non tanto." Fay Ockenden and Leslie Jordan.

Soprano solo: "Ah! Lo So" (Mozart), Phyllis Deavitte.

Concerto in F Major for three pianos and orchestra (Mozart). Pianists: Dorothy Gough, Helen Ockenden and Catherine Craig.

Orchestra is to be conducted by Smyth Humphreys, A.R.A.M., and the accompanists will be Miss Eileen Dumbleton and Mrs. Clifford Ware.

GANGES CHAPTER, I.O.D.E.

Ganges, Jan. 9.—The monthly meeting of the Ganges Chapter, I.O.D.E., was held Friday last at the home of Mrs. A. J. Eaton, "Edgewood," Ganges. The regent, Mrs. V. C. Best, was in the chair. Following the financial report, which was considered satisfactory, the secretary stated that nineteen Christmas hampers and gifts had been sent out by the chapter. A letter of thanks was read acknowledging the gift of $20 to the Queen Alexandra Solarium X-ray fund. Nominations for the office of regent were made, three names being proposed, those of Mrs. D. G. Crofton, Mrs. V. C. Best and Mrs. Cecil E. Baker. Nominations were also made for other offices, election to take place at the annual general meeting to be held next month. Following adjournment of the meeting tea was served, the hostesses being Mrs. H. Johnson and Mrs. H. T. Peter.

Queen Alexandra Officers Installed

Mrs. Caroline O'Brien, W.B.A., provincial field director, installed the officers of the local review, Queen Alexandra No. 1, Monday evening. The ritualistic work was exemplified by the guard team under the direction of Miss Annie Reid, captain. Mrs. Mabel Burnett was installed president for the third term; Mrs. K. Schmeis, vice-president; Mrs. H. Todd, acting past president; Mrs. M. Ritchie, recording secretary; Mrs. B. McAllister, financial secretary; Mrs. M. Robson, treasurer; Mrs. L. Thompsett, chaplain; Mrs. S. Keefe, lady of ceremonies; Mrs. M. Minnie, sergeant; Mrs. J. Winters, officer of the day; Mrs. W. Henson, outer hostess; Mrs. Clifford, inner hostess; Miss C. Schmeis, musician; Mrs. M. Gibbs, Miss W.B.A.; Mrs. Brookes and Mrs. Walker, standard bearers; Mrs. J. Bowden, captain of guard team; Mrs. K. Schmeis, musical director; Mesdames Trowsdale, Herring, Malcolm and Evans, color bearers; Mrs. J. Bowden, junior supervisor; Miss A. Reid, president of girls' club; Mrs. C. Laing, president of pioneers' club; Miss F. Malcolm, press correspondent.

At the business meeting three applications for membership were received and Mrs. I. Peters was transferred from Calgary. The financial reports were read by Mrs. W. Henson and Mrs. L. Thompsett reported on sick members. Greetings were received from several out-of-town members. A splendid report of the year's work was given by the president. Best wishes were extended to Miss Mabel Stephen, who is leaving this week for the west coast. Mrs. O'Brien presented Mrs. Burnett with a beautiful potted plant on behalf of the members. Small remembrances were presented to Mrs. O'Brien for installing the officers, to Miss Annie Reid for her faithful work to the review and for being captain of the guard team for the past five years, to Mrs. Thompsett for her untiring work among sick and shut-in members, and to Mrs. Laird for her work as officer of the day during the past year.

Mrs. O'Brien spoke briefly. It was announced that the Pioneers' Club would meet on Friday, February 1, at the home of Mrs. Drenner, and the Girls' Club on Friday, February 8, at the home of Miss Schmeis. Refreshments were served at the close of the meeting. At the next meeting on January 31 a bridge and whist party will be held.

Gonzales Chapter—At the monthly meeting of the Gonzales Chapter I.O.D.E. held yesterday morning, Mrs. E. E. Tyrwhitt Drake, the vice-president, was in the chair. Reports were received and nominations of officers made for next year. Flowers and a message of sympathy were sent to Mrs. L. Kent, who is seriously ill at her home.

Free Consultation—
Through our PERMANENT WAVE RESEARCH LABORATORY your hair is SCIENTIFICALLY TESTED
CROQUIGNOLE SPECIALS
$2.50 — $3.50 — $5.00
"If Your Hair Is Not Becoming to You, You Should Be Coming to Me"
BERT WAUDE
HAIRDRESSING
709 Fort St. Phone E Empire 4033

McDONALD'S
"We Sell for Less"
809 Moss St. 749 Yates St.
THURSDAY'S CASH AND CARRY SPECIALS
BUTTER—Fresh Creamery, 2 lbs. for ..... 64¢
(This same first-grade Butter 3 lbs. for 1 sold with a $5 grocery order of goods not advertised).
LEMONS—Large size, doz. ..... 15¢
ORANGES—Large size, doz. ..... 29¢
GRAPEFRUIT, 6 for 25¢; 5 for 25¢
BEAN—50 oz., white or brown, 49¢
JAP ORANGES (while they last), per box ..... 29¢

THE DIONNE QUINTUPLETS TWENTY YEARS HENCE?

Staging a joyous frolic at mealtime in their "cribs," these five winsome maidens might be presenting a preview of the 1955 appearance of the Dionne quintuplets. Anyway, that is who they are representing in this set, which was the hit of the society circus given for four popular New Orleans debutantes. Left to right are Georgiana Soiset, Harlean Bowden, Lucrilia Richards, Peggy Beverley and Lydia Phillips.

NURSE'S THREE NASTY FALLS

When Crippled With Rheumatism

CAN NOW DANCE AND SKIP

"Three months ago," writes a nurse, "I was an absolute cripple from rheumatism. In fact, it was so bad that if I got on a couch or bed to rest I could not get up again without two people to help me, and my feet had to be lifted up for me to get on a chair. Also I had three very nasty falls when walking out alone. My left leg from the waist down seemed to go dead. In the end, I had to walk with someone, and at the same time use a cane.

"I used to spend hours weeping in my room because I could not work, and of the last I couldn't even do my own hair. A friend visited me one day, and said, 'Oh! nurse, do try Kruschen.' I sent for a bottle at once, and the result is amazing. I can do things now that I couldn't do three months ago. I love dancing, and it upset me very much not to be able to go with my friends to parties, etc. Now I can walk, dance, skip and really enjoy life."—Nurse M.

Two of the ingredients of Kruschen Salts have the power of dissolving uric acid crystals. Other ingredients assist Nature to expel these dissolved crystals through the natural channel. In addition, there are still other salts in Kruschen which prevent food fermentation in the intestines, and thereby check the further accumulation not only of uric acid but of other body poisons which undermine the health.

The remarkable effectiveness of Kruschen in cases of rheumatism, and similar complaints, has created for it a world-wide sale. Kruschen is taken by the people of 110 different countries. In none of these countries is there anything else quite like it—nothing else that gives the same results.

Kruschen Salts is obtainable at all Drug Stores at 65c. and 75c. per bottle.

Social And Club Interests

"DAILY" STRENGTH FOR "THE WEAK"... BOVRIL
THE PROVED BODY BUILDER

Send Your Stockings with "Runs" to New Method LAUNDRIES LIMITED

OUR OWN BRAND BUTTER CENTRAL CREAMERY LTD.

Your Baby and Mine

By MYRTLE MEYER ELDRED

OVERFEEDING MAY CAUSE BABY TO WAKE AND CRY

When a baby falls asleep on the heels of a sumptuous "dinner," it is not uncommon for him to waken afterwards and cry with discomfort. One is a normal aftermath of eating, and while colicky can betch discreetly after eating too well, the baby has no opportunity to rid himself of gas if he is lying on his back.

To eructate it is necessary to be sitting up, or at least to have a change of position. So, instead of saying angrily, "Now he is just crying for attention," lift the baby, pat his back gently, let him relieve himself and then put him back in bed and expect him to go to sleep again.

WHAT IS THE ANSWER?

It is well to remember that overfeeding may cause crying.

This may be the trouble in this case: "My baby weighed nine pounds at birth," writes Mrs. R. M., "and now at three months weighs fifteen. He nurses and takes a complementary feeding of about two ounces after each meal. The formula consists of eight ounces of evaporated milk, eight ounces of boiled water, thirty drops of acid and one and one-half ounces of corn syrup.

"Should this formula be boiled before or after adding the acid? He will go to sleep at night after eating and then awaken in an hour or so and cry. Tell me what could cause this."

If he cries only after the 6 o'clock feeding there may be several reasons. One of them may be the above. You expect him to sleep and dislike given him attention after he is in bed "for the night."

It is easily possible that he is overfed. How many times daily is he nursed? If only five times, then sixteen ounces of complementary formula is wasteful, once you say he takes but two ounces, or ten in all in the day. If, Heaven forbid, he is fed eight times, there is cause enough for crying.

CUT DOWN FEEDINGS

Suppose you avoid all chances for overfeeding and then see what happens. Evaporated milk need not be boiled before adding to the acid, fresh milk should be. Purge once every four hours at 6, 10, 2 and 6, and once at night between 10 and 2. Use five ounces of evaporated milk, five of water, thirty drops of acid and two tablespoons of sugar and put this into five bottles and give one after each nursing. Mix water, acid and sugar together and stir into milk.

My bulletin, "Complementary Formulas," and "Feeding From Two to Six Months" will be helpful to you. You may have them for the usual self-addressed and stamped envelope sent to Myrtle Meyer Eldred, of the Your Baby and Mine department of this newspaper.

Chapter to Meet.—Major John Hebden Gillespie Chapter of the I.O.D.E. will meet this evening at the home of Mrs. Dewdney Hartley, 445 Belleville Street, at 8.15 sharp. All members are requested to attend, as the election of officers will take place.

V.O.N. Paid Over 10,000 Free Visits During Year

(Continued from Page 6)

in supplying milk where recommended.

"The public health teaching done in the homes is very considerable, and received a good response. During the last year, 116 classes were held, with an enrollment of 'teen-age girls and women, with an attendance of 1,961."

The treasurer, Mrs. F. V. Longstaff, reported that the total receipts for the year amounted to $10,760.13, and the disbursements totaled $10,087.02.

OFFICERS ELECTED

The election of officers for 1935 resulted as follows: President, Mrs. H. S. Rockton; first vice-president, Mrs. G. Holland; second vice-president, Mrs. O. Parker; third vice-president, Mrs. H. Bate; honorary treasurer, Miss Victoria Phipps; honorary secretary, Mrs. Norman Yarrow.

HEALTH OFFICER SPEAKS

Dr. R. Felton, city health officer, commended the splendid nursing service given by the order, which he pointed out was the only public health nursing service in the city, and as such entitled to every possible support.

The reports, he observed, reflected the general falling-off in the birth-rate, in that fewer pre-natal and obstetrical cases had been attended. On the other hand, there were more new cases among the Orientals, while the nursing classes started by the V.O.N. among the Chinese were proving most successful.

Dr. Felton made the suggestion that some scheme might eventually be worked out by which follow-up and instruction classes might be inaugurated in the city with a view to the home nursing of milder cases of infectious disease, thus making less of a tax on the isolation hospitals and lowering the expense to the municipalities.

Dr. A. M. Monzies, of the Provincial Department of Health, Dr. A. O. Price, Frank Paulding of the Y.M.C.A., and Mr. Vaughn Roberts of the Jubilee Hospital Board, were present at the meeting, several of them adding their testimony to the Victorian Order for its splendid work in the community.

At the close of the meeting the nurses served a delicious tea.

FIRST WOMAN TO FLY U.S. MAILS

First woman to fly the U.S. mails, Helen Richey flashes the smile of a conquering heroine from the cockpit of her air liner. Miss Richey, co-holder of the women's endurance flying record, now is a co-pilot on the Washington - Cleveland - Detroit passenger and mail route of the Central Airlines.

Children's Aid W.A.—Children's Aid Society W.A. held their monthly meeting on Monday afternoon at 2.30 o'clock. A bridge tea will be held in Spencer's dining-room on Thursday, February 7, at 2.30 p.m. For reservations please telephone 22979 or 22327. Donations of used or new clothing for children of all ages would be much appreciated. Please leave same addressed to Miss King, 1294 Pandora Avenue.

EX-ROYAL PAIR MAY SEPARATE

Legal Separation Rumored Between Ex-King Alfonso and His Wife

Associated Press

Paris, Jan. 9.—Reliable royalists here said that an "amicable separation" between former King Alfonso and Queen Victoria is being arranged in London.

According to the royalists, the Queen willed a legal separation because Alfonso's expenses are vastly greater than have said she desires to preserve her fortune.

Rome, Jan. 9. (Associated Press)—A spokesman for former King Alfonso of Spain to-day denied Parisian reports that a legal separation of Alfonso and his wife, the former Queen Victoria, was impending. Alfonso is spending the winter here.

Paris, Jan. 8. (Associated Press)—Former King Alfonso of Spain devoted himself to-day to preparations for the marriage of his two children as it became known his own marital relations with Queen Victoria were in jeopardy.

Alfonso was said to be planning to give Prince Jaime and the Infanta Beatriz a start toward happiness by presenting them each with incomes of $50,000 a year on their wedding days. Royalist circles described him as delighted with the prospect of their marriages.

Meanwhile, the same source revealed, he and Queen Victoria are negotiating for a legal separation and division of property. The Queen was said to desire this separation to preserve her own property because Alfonso's expenses so greatly exceeded her own.

Proposals for an annulment, royalist informants said, had been dropped because of the prominence of the pair.

London, Jan. 9. (Associated Press)—Former Queen Victoria of Spain refused to comment on reports from Paris that she was planning legal action for separation from former King Alfonso.

She likewise declined to disclose whether she would attend the marriage of her daughter, the Infanta Beatriz, to Prince Alessandro Torlonia in Rome next Monday.

Rumors that the English royal family favors the separation on the Queen's account and has been advising her to make the move, were vigorously denied by members of the royal household.

Queen Victoria is a first cousin of King George.

Mementos For Best Performers

Through the generosity of Mrs. G. H. Barnard a mementoo will be presented to the man giving the best individual performance during the Eliminations Contest of the Hamilton Drama Festival, being held at the Shrine Auditorium on the evenings of January 30, 31 and February 1. Mrs. A. T. Coward is offering a similar award to the lady giving the best individual performance during the contest.

These awards will be made on the decision of the Adjudicator, Mr. G. F. Scott of Vancouver, and will be announced following the adjudication on the final night.

Miss Tillie Carey, who was adjudged to have given the best performance of any actress during last year's eliminations, will be seen this year in "The Fantastic Flight," produced by the Martonette Players under the direction of Mrs. Hugh Piggott. Roy Shadbolt, whose work in "Hub Tide" last year was considered by the adjudicator to be the best interpretation of a male role, will be seen in two of the Porter-Robertson Players' presentations, "The Lark" and "The Jewels of the Lorraine." Ethel Reeve Burns will direct these two plays.

Ten entries have been received, and three evenings of interesting entertainment are assured. The order in which the plays will be presented, and the cast will be announced shortly. The Victoria High School Orchestra will furnish the music throughout the festival.

Mrs. A. G. Mackie Is President

Langford, Jan. 9.—The monthly meeting of the W.A. to the Private Edward Branch No. 91 was held in clubroom Monday afternoon, Mrs. A. G. Mackie presiding. Mrs. H. Pike presented the financial statement. A detailed report of the year's work was given and showed that financial assistance had been given to the parent branch to assist their building funds. Several furnishings had been given to the hall.

Through the means of dances, card parties and a box social a piano had been purchased for the hall.

Thanks were passed to the retiring officers for their work throughout the year, following which Mrs. B. Johnson took the chair for the election of officers.

Mrs. A. G. Mackie, re-elected president for her fifth term of office, paid tribute to her fellow workers for their hearty support and cooperation.

Mrs. E. E. Johnson (Esquimalt) was elected first vice-president; Mrs. F. H. Welch, treasurer; Mrs. Dennis Freeman, secretary-treasurer and social convener; Mrs. H. A. Mackie was the fifth member of the executive board.

A circulating library will be placed in the hall. All members promised a book for the shower to be held at the February meeting.

Vernon Ville W.A. Mrs.—A meeting of the Indian country of St. Joseph's parish, Vernon Ville, was held yesterday afternoon in the sisters' recreation room at Vernon Ville. The president, Miss E. McKay, welcomed Sister Superior of St. Joseph's Hospital and welcomed Miss E. Mackay and Mrs. Aylward will act as convener for a bridge party to be held at the home of Mrs. Frank Hill, Hayes Street, on Wednesday evening, January 16, at 8.15 o'clock. Those intending to make reservations are asked to telephone Miss Mackay, 07979, or Mrs. Aylward, 07811. The next meeting will be held on Tuesday, February 12, at 3 p.m.

News of Clubwomen

Gorge W.M.A.—The Gorge and Erskine Churches held their monthly meeting of the Women's Missionary Society in the Gorge Church. The meeting was presided over by the secretary, Mrs. H. Freeland, in the absence through sickness of the president, Mrs. W. Sanders. Mrs. Martin of Regina, gave a very interesting talk on Chinese work since 1900 in Saskatchewan. Two letters were read, one from Miss Burdick in the Foreign Field, and one from Miss Gregor in Alberta.

St. John's Guild.—St. John's Ladies' Guild held their annual meeting with a good attendance. The year's reports were read showing a satisfactory margin. The following officers were returned unanimously: Hon. pres., Mrs. F. A. F. Chadwick; president, Mrs. C. Tree; first vice-president, Mrs. Fulton; second vice-president, Mrs. Townley; treasurer, Mrs. Batchelor; recording secretary, Mrs. Kirk; social convener, Mrs. Melville. Canon Chadwick thanked the members for their splendid work, and wished them God-speed in the coming year.

Douglas Chapter I.O.D.E.—Members of the Sir James and Lady Douglas Chapter are asked to note the change in the date for the chapter bridge party, which will be held on Tuesday, January 29, and not January 31, as previously announced. The convener is Mrs. F. H. Parsons, 866 Manchester Street, G 7621, who asks that members secure their tables through her, also that they bring their own cards and score pads. There will be prizes for auction and contract bridge. Play will commence promptly at 2.45 p.m. in Spencer's dining-room. Tea guests will be welcomed at 4.15.

Graduate Nurses Meet.—Tentative plans for the annual meeting of the Graduate Nurses' Association, to be held on February 5, at the Jubilee Hospital, were discussed at the January meeting of the organization, held last evening, at the Nurses' Home of the Jubilee Hospital. Routine business occupied but a short time, after which Mrs. W. G. Wilson spoke on the constitution, aims and work of the Canadian clubs throughout the Dominion generally, and more particularly those in British Columbia, and their accomplishments. Miss E. J. Herbert presided, and about thirty members were present.

Presentation Made.—Victoria Purple Star Lodge No. 104 held their meeting Wednesday in the Orange Hall with Worthy Mistress Mrs. E. Baron in the chair, assisted by Deputy Mistress Mrs. Kendall. During the meeting the worthy mistress presented the token captain, Mrs. M. Tweedale, with a lovely silver cake basket as a token of appreciation for her services. The visitors for the evening were Worthy Mistress Mrs. W. Baker and P.M. Mrs. Ashworth of Queen of the Island No. 209. After the meeting a social game of court whist was played, the winners being Mrs. W. Baker and Miss L. Edmonds. Refreshments were served by Mrs. C. Doane. A drill practice is called for Tuesday, January 15, at 8 o'clock.

Dr. G. M. Jones Chapter.—The monthly meeting of Dr. G. M. Jones Chapter, I.O.D.E., was held at headquarters last night. Mrs. William Hint, the regent, presided. The annual meeting will be held on February 5, to which the interested public is invited. It was reported that three hampers were sent at Christmas to needy families and included both food and clothing. A box of books was sent off the school library at Sheshiat, B.C. A luncheon to be held at the Hudson's Bay Company is being planned for this month. The milk being supplied to the children at school showed an increase as a result of the bill submitted for last month's milk amounting to over $100. A request from the Sir James Douglas P.-T.A. to supply milk at its own expense to children in the school was granted.

Emmanuel W.A.—The annual meeting of the Emmanuel Women's Auxiliary was held on Monday evening at the home of Mrs. W. J. W. Wilson, 2527 Cedar Hill Road, the vice-president, Mrs. D. L. McLaurin, presiding. The devotional period was in charge of Mrs. W. J. W. Wilson, Mrs. Geo. Brithion contributed a vocal solo and Mrs. D. L. McLaurin gave a reading. Two new members were welcomed during the evening. Reports of the year's work were given and the following officers elected for the ensuing year: Hon. president, Mrs. A. S. Harris; president, Mrs. D. L. McLaurin; vice-president, Mrs. A. B. Boyer; secretary, Miss Marion Jamieson; assistant secretary, Mrs. A. S. Woolland; treasurer, Mrs. S. Crowther; social convener, Mrs. H. M. Crowther. A social time was enjoyed following the serving of refreshments by the hostess.

Victoria West W.M.S.—The first meeting in the New Year of the Women's Missionary Society, Victoria West United Church, was held at the home of Mrs. H. P. Pope, Arm Street, secretary-treasurer. The hymns, "I Love to Tell the Story" and "Believe, Thy Dying Love," were sung during the devotional led by Mrs. George Gray who brought her Bible lesson of the "Good Shepherd." Reports were given by delegate's secretary and treasurer's secretary, also the treasurer's report. Minutes of previous meeting were received. It was decided to have study book, "Children of the Indian Children," used at various meetings of the year. Delegates appointed to attend annual Presbyterial meeting at Metropolitan Church, commencing on February 20, were Mrs. W. P. Perry and Miss M. Sandys with Mrs. F. Ross, social convener, alternate. Delegates to the Women's Council were Mrs. Treece, Mrs. Ross, Mrs. Lewis and Miss M. Spencer; Mrs. Gray, secretary for the "Friendship of Gold" was given a vote of thanks. Mrs. Gray and Mrs. Ross were appointed to attend Council meeting at noon following the annual meeting. The president and two vice-presidents were appointed to arrange for a Sunday evening missionary meeting in the church at some future date. After close of meeting with prayer, refreshments served by the hostess were enjoyed during the social time that followed.

JUMBLE SALE
The SALE of the Year!!
Begins TO-MORROW (THURSDAY) 9 A.M.

DON'T MISS THIS SALE FOR GENUINE BARGAINS!

A Great Event—When All Odd Lines and Special Garments Are Sold at Drastic Price Cuts—All Bargains

COATS — All smart Coats—well-tailored styles and in splendid quality materials. Every Coat beautifully fur trimmed. Sizes 16 to 42. Regular to $18.95 — $10.00

COATS — Fifty quality Coats, many reduced to nearly half price. Smartest, new materials and trimmed with sable, wolf, opossum, muskrat or seal. Sizes 16 to 46. Regular to $25.00 — $15.95

Sensational! Fur Trimmed COATS $7.95 — Regular $12.95 Coats. All Coats of good quality and trimmed with attractive fur collars. Smartly tailored styles in sizes 16 to 42.

TAILORED COATS Reg. to $16.95 — Smart styles and Colors $10.00

SALE OF DRESSES — WOOL DRESSES, AFTERNOON FROCKS, PRINT DRESSES, SUNDAY NIGHTS — You'll like these fine Dresses—they're all wonderful bargains and of splendid quality. A wide selection of styles in sizes 16 to 44. $7.95 Reg. to $12.95

DRESSES

Dresses — A price that will make history for this sale. Materials are in the newest novelty weaves—shades are smart—and what an assortment of styles! $3.95 Regular to $7.95

Dresses — 100 Of Them — They must be cleared regardless of former price. All smart Dresses in silk prints or crepes. New styles for afternoon wear and in attractive colors. Sizes 14 to 40. $5.00 Made to Sell at $9.95

EVENING DRESSES — Glittering smart new Evening Dresses at a bargain price. Silk materials, taffetas and silk crepes—all Dresses in the formal mode, and really wonderful values. $9.00

Regular $5.95 RAINCOATS — Good quality Raincoats in brown, blue, black, grey or tan. Warmly lined and neat-fitting styles. Sizes 14 to 42. $4.59

Regular to $7.95 Velvet Jackets — Rich Velvet Evening Jackets at a drastic price reduction. Rose, blue or pink in sizes 14 to 18. $3.95

HATS — Further reductions on Winter Hats — all smart felts in good shapes and colors. A final clearance, including our higher priced Hats. $1.00 Reg. $2.50

SUNDAY NIGHT DRESSES — These popular Sunday Night Dresses in attractive, youthful styles. All of lovely quality silk crepe in the new bright colors. $3.95

SUNDAY NIGHT DRESSES — Clearing five only, Sunday Night Dresses—all regular $4.95 quality. Good styles. Sizes 16 to 20. Make color only. $2.95

JUMBLE SALE BARGAINS

Regular $1.00 Chiffon Silk Hose — All perfect—Cartwright quality. Odd lines at, pair 65c
Regular 89c Fine Wool Hose — A fine, full-fashioned lisle. Sale price, pair .. 50c
Regular to $1.25 Silk Underslips — Lace-trimmed or tailored styles. White or tea rose, each 89c
ENGLISH FABRIC GLOVES — Values to $1.25. All to be cleared at, pair..... 89c
HARVEY WOOL BLOOMERS — Regular 75c quality. Odd lines to go at 59c
HARVEY WOOL COMBINATIONS — Short sleeves or sleeveless. Regular to $2.25 .. $1.79

Reg. to 75c Fabric Gloves 39c PAIR

A. K. LOVE LTD.
706 VIEW STREET — JUST OFF DOUGLAS

Reg. $1.00 Crepe Hose 79c PAIR Properties of Our Sales Store

Mix Best Cough Remedy At Home. Easy! Big Saving!

Beats Them All For Quick, Lasting Relief.

If you want the best remedy for severe coughs, mix it at home. Once tried, you'll never use any other kind, and it's so simple and easy.

First, make a syrup by stirring 2 cups granulated sugar and one cup of water a few seconds, until dissolved. A child could do it. No cooking needed.

Then get 2½ ounces of Pinex from any druggist. This is a highly concentrated compound of Norway Pine, famous for its healing effect on throat and bronchial membranes.

Put the Pinex into a 16 oz. bottle, and add your syrup. This makes 20 ounces of really better medicine than you could buy ready-made for four times the money. It never spoils, and tastes good.

Adds for quick, lasting relief, it has no equal. You can feel it penetrating the air passages in a way that means business. It loosens the germ-laden phlegm, soothes and heals the inflamed membranes, makes everything easy, and lets you get peaceful sleep.

Just try it, and if not pleased, your money will be refunded.

LANGFORD

In honor of Mrs. Harold P. Gentleman, a recent bride, Mrs. Tom Cockrell, and Miss Marjorie Aitken entertained at the home of Mrs. Cockrell, Leigh Road, on Monday evening. Auction bridge was played, Miss M. Stella M. Starke and Miss Constance Smith being awarded prizes. During the evening the guest of honor was the recipient of a cabinet, with the good wishes of her friends. Supper was served by the joint hostesses.

A fresh selection of books from the government traveling library has arrived, and can be obtained at L. G. Wilkinson's store, Island Highway.

The annual meeting of the members of St. Matthew's Guild will be held on Monday, Jan. 14 at 2 o'clock at the home of Mrs. D. R. F. Bullen, Macdwood.

The Personal Service Sewing Club will resume meeting on Thursday, Jan. 10 at the home of Mrs. Harold Simpson, Sherwood-Peats Lane.

Capt. A. H. Ball, Island Highway, is visiting his brother at Kelowna.

Mr. and Mrs. Sydney Brown have left for San Francisco, and will spend some time at San Diego.

Miss Mary Shmith, who has been spending the vacation at her home on the Guildstream Road, has returned to St. Ann's Convent to resume her studies.

The First Langford Scout Group will resume weekly meetings on Friday. Wolf cubs will meet at 4 o'clock and the scouts at 7.15 o'clock in their clubroom at Macdwood.

In thirty-one states, suspension or revocation of driving permits is mandatory for the first offenses of driving while intoxicated.

"THE BAY'S" January Sales Broadside Is Out To-day!

Another "Bay" Broadside, hot off the press, was delivered to every home in Victoria yesterday and to-day. If your home was overlooked, please phone E 1826 and we'll get one to you "pronto," for we know you don't want to miss this important event.

Plan Narrower Than Expected

Officials Expected Bennett's Communications Department to Be Wider

Canadian Press

Ottawa, Jan. 9.—Creation of a department of communications "which will ensure a greater degree of efficiency in the nation's wire and wireless communications," announced by Premier R. B. Bennett in an address Monday, has caused some surprise in Ottawa. The surprise is chiefly that the new department is not more comprehensive.

Much consideration has been given to a report submitted to the government to build up a new department to be known as a department of communication and transportation. This would have brought into one department the government services in flying, radio, telegraphs and telephones, as well as railways and canals. The Prime Minister, however, Monday evening spoke only of wire and wireless communications.

LONG LINES

The government has some 10,000 miles of telegraph, telephones and cable lines. For the most part they serve sections of the country which otherwise would be without such communication. These telegraph and telephone lines stretch along the north shore of the St. Lawrence River and in sections of Nova Scotia, peninsulas, Cape Breton, with cable services to adjacent islands. There are also Dominion Government lines in some sections of Saskatchewan, in Alberta, stretching into the Peace River district and other isolated points, into the Yukon, and extensive services in British Columbia, including Vancouver Island, where they serve remote fishing villages and logging points. At present they are all under the Department of Public Works.

RADIO FIELD

Wireless and radio are divided into two departments in addition to the Canadian Radio Commission. The Department of Marine operates all the many wireless stations that serve to aid in navigation. The Department of National Defence operates a series of stations to the mouth of the Mackenzie River.

However, at present the bulk of "wire and wireless communications" in Canada is handled by corporations and companies not under the direct control of the government. The Canadian Pacific and the Canadian National railways operate most of the telegraph lines. The Bell Telephone is the largest factor in the telephone field. Other private companies operate telephone services in the Maritimes and in British Columbia. Provincial government systems serve the prairie provinces.

BELL LAST SESSION

A bill was brought into the House of Commons last session which would have made it possible for the Canadian Pacific and Canadian National to unite their telegraph services. It was attached on the thin edge of the wedge for the amalgamation of the two railway systems and after a short debate it was withdrawn. It was made clear at the time that while the two companies had asked for the legislation, no decision had been reached to make any use of it even had it passed.

Should the new department include transportation, it would absorb the Department of Railways and Canals and take over civil aviation, now under the Department of National Defence.

WILL SPEAK IN CANADA

Julian S. Huxley Expected to Reach Halifax Saturday Aboard Liner Montrose

Julian S. Huxley, distinguished British biologist and writer, is en route to Canada and is due to reach Halifax on Saturday aboard the Canadian Pacific liner Montrose. Mr. Huxley will tour Canada giving a series of lectures under the auspices of the National Council of Education. He will probably come to Victoria.

Julian Huxley, who is forty-seven, has had a distinguished career in science and letters. At twenty-three he was lecturer in zoology at Balliol College, Oxford; from 1913 to 1916, assistant professor at the Rice Institute, Houston, Texas; senior demonstrator in zoology at Oxford University, 1919, and professor of zoology at King's College, London, 1925 to 1927. He has been honorary lecturer at King's College, London, since 1927.

Other positions and events in his career have been: Membership in the Oxford University expedition to Spitsbergen in 1921; a visit to East Africa to advise on native education, 1929, and the Fullerton Professor of Physiology in the Royal Institution, 1926 to 1929. Mr. Huxley was also biological editor of the fourteenth edition, Encyclopaedia Britannica. In 1918 he was on the G.H.Q. staff in Italy.

Charles D. Simms Dies at Vernon

Canadian Press

Vernon, B.C., Jan. 9.—Charles David Simms, sixty-nine-year-old Okanagan pioneer, died here yesterday.

Born in Newfoundland, he came to the Okanagan district in 1897 and entered the service of the Hudson's Bay Company as manager of the Vernon branch, a post he held for twenty-five years.

A son, Robie, at Penticton, and a daughter, Mrs. A. C. Owen of Vancouver, survive him.

Death sometimes slow and steal properties should be peculiarly characterized and smoothly imparted by pressure thoroughly [illegible] with this type of work.

WOMEN, Young or Older

ALL women at some period of their lives need a strengthening tonic like Dr. Pierce's Favorite Prescription. Read what Mrs. W. Baker of R. R. 4, Cobourg, Ont., said: "I first used Dr. Pierce's Favorite Prescription [illegible]

All druggists. Now this, while in the Build-U-P Form, can take, or Build-U-P With Dr. Pierce's Chelsea, Buffalo, N. Y.

SAYS DROUGHT GREAT MENACE

Problem Is Biggest Challenge Dominion Has Faced, Says Winnipeg Speaker

Canadian Press

Calgary, Jan. 9.—Drought, which, in a course of years, had reduced large sections of fertile western farmlands to actual desert, was branded as the greatest challenge the Dominion "has ever faced" by W. E. MacTavish, president of the Winnipeg Canadian Club, when he addressed a service club luncheon here yesterday.

"Drought," he said, "is the greatest challenge because it is the greatest moment to our continued economic prosperity and progress.

"I still believe we are in grave danger of creating a Canadian desert embracing a large area of the west. That will not be brought about in a year or two years, but will come if measures are not taken to prevent it."

To combat the menace, Mr. MacTavish suggested co-ordinated effort, water conservation and, primarily, realization of the situation as it exists and how it may be combatted.

He believed changes in agricultural methods necessary, and that some of the land in southern Alberta and Saskatchewan must go back to range.

During the present year, Mr. MacTavish said, approximately 67,000 farms were out of cultivation. The majority had been deserted three years—some even four or five. The drought area roughly embraces 10,000,000 acres estimated to have a productive value of from $150,000,000 to $200,000,000 annually in new wealth.

Serial Story

Blonde Goddess

By HERBERT JENSEN

He continued, "I'm only half a man now, Frank. It doesn't matter what happens to me. I'll make a bargain with Janice—it's better that each—and do all the floating out there's to be done.

"You're strong and resourceful. Miss Hunt's chances would be improved if you remained behind to make ropes, or ladders, or rafts in case . . . well, blindly, in case this stream ends below a swamp and seeps upward, or worse, ends in a hole in the ocean floor."

Frank threw a chip into the fire and watched the small flames with thoughtful glances. He remembered the trip in the launch with Ortega and his two customers. They had stopped a half-mile or so from shore and dipped up fresh water out of the sea.

Rivers in this country did tunnel under the mountains and discharge from holes in the ocean bottom. A pop bottle had survived it—but could a living, breathing man? He sighed and shrugged his shoulders. He said softly:

"As you say, it's a chance that must be taken. We must try every possible device before the rains come. You put up a good argument, Billy, but I think you and Janice stay here."

The paralyzed figure of the head-priest made a sound. As of one accord, they both stood and stared at him over the glowing coals.

"Water," said the shikin in Spanish.

Langton handed him a gourd. The native drank and set down the vessel. He looked at them both with his penetrating glance.

Was it imagination or the flickering light and shadow from the fire? . . . but the high-priest's eyes held a queer mocking light, thought Frank. Although the man's face was impassive, and his body immobile and unless, nevertheless he still was impressive with an intangible power.

It was as if he alone, of the four in this remote valley, had some knowledge hidden from them. And that knowledge gave him mastery of the fates of his companions.

In the days that followed, Frank and his machete were indefatigable. In the interval of day between the sudden eruption of tropic dawn over the jungle, above them and the quick cloak of darkness that descended at sunset, all buried themselves at their varied tasks.

Frank chopped and stripped of their thorns boles of long-leaved cactus. Janice pounded and soaked them in water, and put the fibre in the sun to dry. They would have plenty of rope for their varied experiments to win to safety. He collected timbers of driftwood and split them to make a frame for his raft, and poles and rungs for ladders. Langton, because of his hurts, could take no part in the rougher work.

CHAPTER XII

But Langton had developed a cunning in the hunt. With a long fibre rope, his club and his stone sling he brought them quantities of game which Frank dissected and put in the sun to dry. Their meat diet was augmented by fruits from a variety of trees.

Here the shikin helped them. He spurned their offerings of meat, but once after he had expressed a willingness to Frank to help them to the discovery of fruits and roots, they varied a diet of saltless meat that daily was becoming more repugnant to them.

One day Frank suggested to Langton that a high priest might become a problem to them when once they decided they were able to leave the valley.

"He's physically helpless. Supposing we did get him to the top of the cliff, we could never take him with us through the jungle. We'd have all we could do to get through ourselves without any such hindrance. If we decided to use the raft and float downstream—then what? We might be taking him to his death."

"If we have him he dies anyway," muttered Langton. "I'm damned if I'm so concerned about him. He's crazy as a loon. Remember I tried to kill him once. If I had it would have been good riddance."

"But you wouldn't leave a dog here if you saw a chance to get out."

"If it were a mad dog, I'd kill it," said Langton significantly.

"But not a mad man."

"No," replied Langton soberly. "Not a mad man. At that he might prove useful to us. I have a funny hunch that he knows how to get out of here."

Frank placed a hand over his shivering form. "I hope not," he muttered. "I hope not. That would mean he'd get to his friends and take us."

"Get out of the frying pan," complacent Langton. "A pleasant thought. I'm working on a jacket of balsa wood. I'll have it finished in a day or two, and then. . . ."

"I hope it fits me," said Frank significantly.

Langton replied grimly, "It is not intended to fit you."

Frank put his hand on the arm of the other. "Billy, once or twice you got a little bitter with me. Said you're half a man, and all that, and it didn't matter whether or not you made the trip successfully through the swamps.

"That's the bunk, and you know it, old man. A good home-doctor back home would have you straightened out in a jiffy. You've got people back home; I haven't any. You've got lots to live for; I wonder a little about myself.

"I've been paid to take chances all my life. One more won't matter much. If I survive this one and get to the coast, I'll get down to Cozumel where the mail planes stop and have you both out of here within a week after I start.

* * *

"It's a good gamble, Billy. This stream runs from four to six miles an hour—more than we could make in a day in the jungle. We're not more than eight or ten hours from the coast by way of the stream.

"I'm going to try it. There may be a lot of swimming to do; you couldn't do that, Billy. It's my gamble, I tell you. you've got to let me do it."

"And Janice Hunt?" queried Langton softly.

Grahame looked a little set-faced. "It is very important to me that she gets out of this somehow."

"And isn't it important to her that you come out all right?"

Frank laughed shortly. "Not any, Bill. Oh, don't misunderstand me, she's not that callous. I just sensed in your question that you suspected a romance, and answered it as if you implied that she had more than an ordinary interest in me other than seeing a fellow companion in difficulty get out of his jam. Truly, Bill, I—"

"You gabble too much, Frank. Methinks the lady—or rather the gentleman—doth protest too much," he quoted.

As they talked Janice came up from the stream's edge with a bundle of wet cactus fibres. She smiled gaily as she passed them.

Her shirt, her jacket, her breeches—were beginning to show the ravages of daily toil. They looked torn and scuffed. Her hands were swollen and red from the unaccustomed severity of working with the coarse fibre.

Only her face looked serene and fit, that and the minted-gold glory of her hair.

Langton said softly, "Frank, a girl of her courage deserves taking chances for."

Frank turned away. He suspected that his old friend had discovered that he, Grahame, was in love with Janice. The kindly fellow, however, had not hinted at it; but certain little tactful gestures when none were necessary made Frank realize that he was conscious that perhaps at least one of his two fellows from civilization might be aware of a sentiment that was deeper than mere comradeship.

The thought was painful to Frank. To him, Janice's devotion in Hollywood had been uncompromising; there was no further appeal to be made. Any thought or speculation upon what might have been served only to stir unpleasant memories.

Langton had said that she was a girl of courage; to Frank this enforced intimacy had given him a greater opportunity to judge: she was magnificent—miraculous.

That night he helped Langton complete the balsa-wood jacket. It was a clumsy affair made of two-foot lengths of this curious wood that is lighter than cork.

It was tied together with twisted strands of cactus fibre; shoulder straps were made of the same material. Frank tried it on. He resolved that in a day or two he would put it to use.

To Be Continued

SISTER MARY'S KITCHEN

By MARY E. DAGUE

MAKING MERINGUE LIGHT IN FRAYY JOB

There is no mystic incantation, unfortunately, to insure a perfect meringue. The meringue may and should look as if a puff of wind would blow it away—but you make it look that way by main force and elbow grease.

In order that the action of air on the egg whites may be complete, they must be beaten with a whisk. A dover beater or a churn cannot whip the amount of air into the whites necessary to make a perfect meringue.

Eggs from three to five days old are best. Keep this in mind when you make an angel food cake. Some housewives, in their zeal for fresh eggs, defeat their own ends for a day-old egg does not beat up as stiff as one three days old.

Great care must be taken in separating the white from the yolk. Even a tiny bit of yolk prevents the white from beating well. A small amount of yolk can be removed by dampening a soft cloth cloth and dipping it into the streak of yolk.

SIMPLE MERINGUE

Here is the recipe for a simple meringue, the kind you put on everyday lemon pie:

White 1 egg, 1 teaspoon cold water, few grains salt, 2 tablespoons granulated sugar, ½ teaspoon flavoring extract.

Put chilled egg white on a chilled platter. Add water and salt and beat with wire whisk until stiff and dry. Beat in sugar and flavoring extract and pile lightly on pie. Bake fifteen minutes in a slow oven (300 degrees F.).

SPECIAL MERINGUE

Whites 2 eggs, 1 tablespoon lemon juice, 6 tablespoons powdered sugar, few grains salt.

Beat whites of eggs with lemon juice until stiff and dry. Fold in sugar and salt, adding about 2 tablespoonsful at a time. Pile on pie or pudding and bake fifteen minutes in a slow oven (300 degrees F.). The lemon juice flavors the meringue and also helps to harden the albumen, making a firm meringue.

MERINGUE SHELLS

One-half cup egg whites, ½ teaspoon salt, 1 cup fine granulated sugar, ½ teaspoon vanilla.

Beat egg whites on a large platter until stiff, sprinkling salt over when beginning to beat. Beat in two tablespoons sugar. Add sugar gradually, beating constantly until a silver knife comes out clean when plunged into the mixture. Cover a damp board with heavy foolscap paper. Drop mixture from tip of spoon or force through pastry tube. Bake fifteen minutes in a very slow oven (275 to 300 degrees F.). The meringue should be slightly colored when done and firm to the touch. Remove from paper and scoop out soft inside. Return shells to oven to dry out.

Fill with ice cream or a fruit whip and whipped cream when ready to serve. Strawberries in the shells with heavy cream dipped over them is a dessert to keep in mind for a festive Valentine party.

TO-MORROW'S MENU

Breakfast: Stewed Canadian rhubarb or baked apples, cereal, cream, crisp broiled bacon, reheated cinnamon rolls, milk, coffee.

Luncheon: Old-fashioned vegetable soup, tea biscuits, hearts of lettuce, cherry jelly with skinned grapes and bananas with whipped cream, milk, tea.

Dinner: Baked blue fish, French fried sweet potatoes, spinach with lemon butter, lima bean and celery salad, meringue shells filled with pineapple sherbet, milk, coffee.

Cadboro Bay W.A. Helped Sea Scouts

The annual meeting of the Cadboro Bay Sea Scouts W.A. was held on Monday in the new hall, Cadboro Bay. The treasurer's report was read, showing a most satisfactory account of the W.A.'s financial standing. All bills for the first part of the new hall, which is almost completed, are paid, having a small balance in the bank.

The secretary's report showed that all members had had a very busy year, arranging activities to carry out their plans. During the year there were a number of dances and card parties. A country fair and Hallowe'en party was the delight of all the children in Cadboro Bay. A shower for articles held in the president's home was the means of fitting up the kitchen in the new hall with nearly all requirements. It is the wish now of the W.A. to raise enough money to carry on with the larger part of the hall.

When the ladies of the W.A. undertook to raise the money for materials for the Sea Scouts' hall they did so with a firm determination to pay as they went along and keep clear of debt. They are happy to say they have been able to do so.

Mrs. Harte was returned as president most heartily by all the members; Miss Dykes was appointed treasurer in place of Mrs. Edwards, who resigned, owing to pressure of other duties. Mrs. Watson was returned as secretary.

A dance is to be held on January 18, in St. Luke's Hall, at the request of many friends and supporters of the W.A., a whist card party is to be held in the new hall on January 30 at 8 o'clock.

Tea was served by Mrs. Harte and Mrs. Watson at the close of the meeting.

Lake Hill W.I.'s Year Successful

A record of splendid achievement was revealed in the reports presented at the annual meeting of the Lake Hill Women's Institute held in the hall yesterday afternoon, with Mrs. T. Curtis, the president, in the chair. The directors' report showed that many good speakers and excellent papers had been enjoyed, and a highlight of the year was the twenty-fifth birthday celebration, at which the delegates to the institute conference were special guests.

Donations had been given to the Y.W.C.A. and Salvation Army, and the annual children's party in aid of the institute had resulted in the discharge of many parents to the institution on Mill Bay. Much improvement had also been effected in the institute room, while several were quite hard been made, one outstanding fact [illegible] at the Widows' fair. In addition [illegible] had been given to needy families, and help given at Christmas time with hampers.

Mrs. J. Findlay was elected president; Mrs. A. F. Webster, vice-president; Mrs. M. E. Service, secretary-treasurer; Mrs. W. Carpenter, Mrs. M. Lemon and Mrs. T. Curtis, board of directors. Tea was served by the retiring board.

ST. AIDAN'S Y.P.S.

The young people of St. Aidan's held their regular meeting on Friday evening. Mr. Dickson of Powell River was the speaker for the evening. He gave a very interesting talk on boys' work and also on the paper mill at Powell River. The public are invited to the next meeting when Mr. Hollings will give a talk on the art of ironcraft.

GROCETERIA

Special Values for Three Days' Selling

Stock Up Now at These Low Prices. Orders Carried to Your Car Free

BUTTER, Fine grade always 3 lbs. 65c
★ JAM GRANULATED, Pure, special, per box 38c
★ JELL-O, assorted flavors, per pkt. 5c
Limit 6

FIRST PATENT FLOUR AT SPECIAL PRICES
HOBBS HOOD—
24-lb. each 79c
49-lb. each 1.50

C. & B. Malt Vinegar, large bottle 22c
Mustard, ready cut, per pint 7c
Spaghetti, per pint 7c
Honey, Nelley's, clover or creamed, per jar 18c

AYLMER PRODUCTS
A special purchase enables us to offer you these fine foods at Special Low Prices
RED PLUM JAM, pure, 4-lb. tin 33c
SWEET WHITE CORN, per tin 10c
PEAS, sweet and tender, No. 2, per tin 10½c
TOMATOES, large tins 2 for 19c
PINEAPPLE MARMALADE, Regular 35c. Extra Special. Per 2-lb. jar 27c
SOUP — 10's delicious. Tomato, Vegetable and Clam, per tin 7c
PLUMS, Greengage, in heavy syrup, per tin 10c

BACON, sliced, lb. per lb. 32c
HAMS, per lb. 35c
BACON, Sliced, 2 for 19c
OVALTINE, per tin 38c
Bo Weevil Washing Powder, large pkt., regular 25c. Special to clear 10c
Elmore Hand Cleaner, regular 25c. Special 15c
TEA—A Delicious Indian Blend, per lb. 2 lbs. $1.00 35c
★ SHILLAO, large pkt. regular 35c. SPECIAL TO CLEAR 2 pkts. 25c
Limit 4

BEEF CORDIAL—
2-oz. bottle, regular 25c. To clear 19c
FLUID BEEF—
2-oz. bottle, regular 25c. To clear 19c
4-oz. bottle, regular 35c. To clear 29c

Libby's Corned Beef, 1s, per tin 10c
Graham Wafers, large pkt. 15c
Soda Biscuits, large 1-lb. pkt. 11c
Fruit Wafers, per lb. 22c

PEARL WHITE SOAP, large bars 8 for 25c

Bonnox Meat, per pkt. 29c
Cotton—delicious, fragrant, per lb. 19c
Milk, all kinds, large size, per tin 9½c

Service Groceries

PHONE YOUR ORDER EARLY—CALL E 1111

THREE EXTRA SPECIALS
BOVRIL, 4-oz. bottle, for 55c
ROYAL CITY GOLDEN BANTAM, CORN, choice quality, at 2 tins 23c
BLACK LABEL PINK SALMON, ½s, per tin 11c

Empress Black Currant Jam, 4-lb. tin 51¢
Empress Pure Orange Marmalade, 32-oz. jar 27¢
Dainty Dale Butter, 4s, per tin 39¢
Cowan's Cocoa, ½s, per tin 14¢
Walnut Pieces, fancy light meat, per lb. 29¢
Prunes, fancy quality, size 30-40s: 2 lbs. 27¢

BLACK LABEL PINEAPPLE, delicious golden fruit, sliced, 2 tins for 27¢
Cubed and crushed, 2 tins 29¢

Malagasia Health Oats, 2s, per pkt., for 23¢
Roman Meal, large pkt. 33¢
Regersing Corn Flakes, 3 pkts. for 25¢
Duff's Oatmeal Bridge Cookies, 2½ dozen to tin, special $1.00
CANDY SPECIAL
English Licorice Allsorts, ½ lb. 12¢

OVALTINE, new low prices, per tin, 69¢, 38¢ and 98¢

Green Giant Peas, big and tender; 17-oz. tin 18¢
Aylmer Spinach, 2s, per tin 13¢
Red Main Corn, cream style, and Niblets, 17-oz. tin 14¢

DEMONSTRATION OF NABOB PRODUCTS—SPECIAL PRICES
CREAM OF MUSHROOM SOUP, per tin 10¢
CUT GREEN BEANS, 2s, equal, per tin 11¢
SOCKEYE SALMON, ½s, per tin, for 16¢
Come in and Sample These Lines

Libby's Pork and Beans, 16-oz. tins 3 for 25¢
Nabob Tomato Catsup, 12-oz. bottle for 15¢

FRESH WINTER VEGETABLES
Carrots, 15 lbs. for 25¢
Swede Turnips, 15 lbs. 25¢
Parsnips, 10 lbs. 25¢
Hard White Cabbage, each 10¢
Dry Onions, 10 lbs. 25¢

FRESH FRUITS
Juicy Grapefruit, 6 for 25¢
Sunkist Oranges, per dozen 17¢
3 dozen 50¢
Yellow Newtown Table Apples, per dozen 30¢

HBC QUALITY BUTTER—First-grade Always
Fraser Valley Sweet Cream, 1-lb. prints 28¢
3 lbs. for 76¢
Creamery, bulk, per lb. 26¢
3 lbs. for 76¢

Pure Refined Lard, per lb. 12¢
2 lbs. for 45¢
Aylmer Gherkins A Large, dozen 33¢
3 dozen for 97¢
Ayrshire Roll, sliced, per lb. 32¢
Bacon, Back, sliced, per lb. 35¢

VISIT THE INGERSOLL CHEESE DEMONSTRATION
Specially priced. Fine as or Pimento; ½ lb. pkt. 14¢

Preserved Ginger, bulk, per lb. 29¢
Baked Ham, sliced, per lb. 60¢
Beef Pies, each 10¢

HBC FRESH MEATS

LEAVE YOUR MEAT ORDER WHEN PHONING FOR YOUR GROCERIES

200 lbs. Only—CORNED BRISKET BEEF, per lb. 7c
200 lbs. Only—POT ROAST OF BEEF, per lb. 10c

CORNED RUMP and ROUNDS OF BEEF, per lb. 16¢
OVEN ROAST OF BEEF, lb. 12¢
STEWING BEEF, 2 lbs. 25¢

JURY IN HAUPTMANN TRIAL AT FLEMINGTON, N.J.

Above is a glimpse of the four women and eight men who will make the decision when all the evidence in the Hauptmann trial has been heard. The [illegible]

AUNT HET

BY ROBERT QUILLEN

"I meant to give the preacher five dollars for the orphanage, but he kept on stayin' and talkin' till my sympathy got down to a quarter's worth."

(Copyright, 1934, Publishers Syndicate)

SECOND SECTION

Victoria Daily Times

SECOND SECTION

VICTORIA, B.C., WEDNESDAY, JANUARY 9, 1935

CLASSIFIED ADVERTISING TELEPHONES—E4175, E4176

Victoria Daily Times
MEMBER audit bureau circulation

TELEPHONES
8 a.m. to 8 p.m.—Circulation.....E4175
Advertising.....E4176

CLASSIFIED ADVERTISING RATES
1½c per word per insertion.
Minimum charge 15c.
$1.25 per line per month.
Minimum charge $2.50.

Births, $2.00 per insertion.
Marriages, $2.50 per insertion.
Deaths, $2.50 first insertion, and $1.00 succeeding insertions.
Funeral Notices, In Memoriam notices and Card of Thanks, $1.00 per insertion.

In computing the number of words in an advertisement, estimate groups of three or less figures as one word. Dollar marks and all abbreviations count as one word.

In estimating the number of lines in an advertisement, count five words for the first two lines and seven words for each line thereafter. This is not an absolute guide to the number of lines, much depending on the length of the individual words.

The Times will not be responsible for more than one incorrect insertion of any advertisement ordered for more than one time. Any claim for rebate on account of errors or omissions must be made within thirty days from the date of the issue, otherwise the claim will not be allowed.

Advertisers who desire it may have replies addressed to a box at The Times Office and forwarded to their private address. A charge of 10c is made for this service.

Subscribers wishing their addresses changed should notify this office as well as the carrier. If your Times is missing, phone E4175 before 8 p.m. and a copy will be sent by special messenger.

INDEX TO CLASSIFIED ADS.

The eight major groups of Classifications appear in the following order:

Announcement classifications .. 1 to 10
Employment classifications ..... 10 to 14
For Sale—Wanted classifications..15 to 23
Automotive classifications ..... 24 to 26
Rentals classifications ..... 27 to 40
Real Estate classifications ..... 47 to 54
Business Opportunities classifications 55
Financial classifications ..... 56 to 57

BOX REPLIES AVAILABLE

Letters addressed to the following boxes are available at The Times Office on presentation of box letters. Maximum results are obtained by advertisers who follow up their replies.

[illegible], 1618, 1686, 2112, 2202, 2320, 2326, 2327.

1 Announcements

BORN

GREEN—To Mr. and Mrs. Maurice Green, on January 6, at St. Joseph's Hospital, a daughter.

DIED

McKAY—Passed away on January 7, at Vancouver General Hospital, Frances, widow of the late William McKay, 611 Cormorant Street, Victoria, in her seventieth year. She is survived by her daughter, Mrs. E. J. Mitchell, 2049 Wilow Street, Vancouver, B.C. Funeral services from Sands Mortuary Chapel, Thursday, January 10, at 2 o'clock. The remains will be laid at rest in the family plot in Ross Bay Cemetery.

GORDON—There passed away this morning, after a lingering illness, Alfred Thomas Gordon, aged seventy-five years. The late Mr. Gordon was born in Kilkenny, Ireland, and moved to this city thirteen years ago from Dublin. He is survived by two sons, residing in Seattle, Wash. The remains are resting at the S. J. Curry & Son Funeral Home. Announcement of funeral will be made later.

IN MEMORIAM

HILTON—In loving memory of Emily Hilton, who passed away January 9, 1933.
Deep in our hearts there's a picture
Of a loved one gone to rest,
In memory's frame we'll keep it,
For she was one of the best.
May heaven's wind blow softly
Over the sweet and hallowed spot,
Where the one we loved too dearly
Who will never be forgot.

2 Funeral Directors

3 Florists

4 Monumental Works

5 Coming Events

6 Professional Cards

7 Business Cards

8 Personal

9 Beauty Specialists

10 Situations Wanted—Female

11 Lost and Found

12 Lost—Lady's Gold Wrist Watch

13 Wood and Coal

14 Educational

14a Music

14b Piano

14c Dancing

14d Singing

15 Personal

16 Employment

17 Miscellaneous

18 Help Wanted—Male

19 Situations Wanted—Male

20 Beauty Specialists

21 For Sale—Miscellaneous

22 For Sale—Wanted

23 For Sale—Miscellaneous

24 Building Materials

25 Automobiles

26 Musical Instruments

27 Wanted—Miscellaneous

28 Dogs and Cats

29 Livestock

30 Boats and Engines

31 Automotive

32 Auto Service Directory

33 Rentals

34 Furnished Suites

35 Housekeeping Rooms

36 Room and Board

37 Unfurnished Suites and Rooms

38 Unfurnished Houses

39 Real Estate

40 Houses for Sale

41 Business Opportunities

42 Financial

TELLS WORK AMONG BLIND

Roy P. Thompson, Himself Sightless, Addresses Public Speaking Class

The work being carried out by the National Institute for the Blind was described before the public speaking class of the Y.M.C.A. yesterday evening by Roy P. Thompson, a member of the class who is almost blind.

Of 7,000 sightless persons under the care of the institute throughout the Dominion, nearly sixty are in or near Greater Victoria, the speaker told his audience. The western division of the institute, which covers British Columbia and Alberta, has 216 members.

During the last year there has been an increase of almost 40 per cent in the membership of the institute, which operates through five divisions, with headquarters in Toronto, Mr. Thompson said. This increase has been mainly due to the depleted finances of families and friends who have been caring for blind persons.

In the Victoria district, Miss Dorothy Stack supervises the teaching and care of blind members of the institute. Publicity work for the province is under the charge of Major Watts, and the western division as a whole is headed by M. C. Robinson, well known in this city.

GIVE INSTRUCTION

Home instruction is given to the blind in writing, typing, Braille reading and such handicrafts as chair-caning, basket work, sewing and knitting. Other departments operated by the institute include library, publishing, sales room, employment, after-care and relief.

A great work was being carried out for the prevention of blindness, said Mr. Thompson. Recently 175 children had been given medical aid which would save or benefit their sight.

The registration of every blind person in the two provinces is the object of the western division of the institute for this year, Mr. Thompson told his audience. The greater part of this work will be carried out by blind persons.

The Corporation of the District of Saanich

NOTICE is hereby given that Public Meetings have been called by the Saanich Council as follows:

Ward 1—Jan. 21 at St. Aidan's Hall.
Ward 2—Jan. 22 at St. Mark's Hall.
Ward 3—Jan. 23 at Gordon Head School.
Ward 4—Jan. 23 at Marigold Hall.
Ward 5—Jan. 24 at Royal Oak Hall.
Ward 6—Jan. 24 at Temperance Hall.
Ward 7—Jan. 25 at Mt. View High School.

All meetings to commence at 8 p.m. sharp.

R. R. F. HEWELL, C.M.C.

McCloy & Co.

AUCTIONEERS

Auction Thursday

at 1.30 p.m.

Corner Pandora and Blanshard

Superior Modern Furniture

Magnificent Chesterfield Set, Heintzman Baby Grand Piano, Choice Bedroom Set in two-tone walnut; Oak Dining Set, excellent Carpets, Grandfather Easy Chairs, Indian Baskets and Curios, Philippine Curios, Antique Jewelry and Rings (including brooch given by Queen Alexandra to a nurse); Silver Plate, China, Glassware. (Including effects which belonged to the late Miss Marion Fleming).

McCLOY & CO. PHONE E 6022

Daily Health Service

ALL CLASSES INCLUDED IN CHILD DELINQUENCY

Home and Heredity More Than Economic Standing Are Found to Affect Mental Development of Boys and Girls

By DR. MORRIS FISHBEIN

You will find many varieties of delinquent children.

Daily bulletin there who are not able to hold their own in groups of children; there who are warily and who refuse to submit to the usual customs of school and community; and there emotionally unstable, who have neurotic tendencies.

When studies are made, it is found that delinquent boys and girls live in general about the same as other boys and girls in the public schools. They come from middle-class homes and poor homes, but occasionally from homes of the well-to-do.

On the other hand, when the occupations of their fathers are considered, it is found that delinquent children come more frequently from fathers who are unskilled laborers and who have not themselves approached higher education and the higher professions.

In the main, the proportion of delinquent children from any social-economic class is equal to the proportion of that class in the population.

Although there may be a slight tendency for more children from poorer families than from well-to-do families to become delinquent, the economic picture is not the dominant one in causing delinquency. The question of heredity and of home conditions are most important.

Broken homes are more prevalent among delinquent children than among children generally. When the home is broken up by the death or the desertion of a parent, delinquency is more likely to occur. Forty-nine per cent of delinquent girls and 37 per cent of delinquent boys came from homes in which one or both parents were dead.

In general, public school children are found in only 37 per cent of cases to come from homes in which one or both parents may be dead. Homes broken by separation of the parents are also much more prevalent among delinquent children than among public school children generally.

Moreover, these homes are sometimes disturbed in other ways. The mothers of 50 per cent of delinquent girls were found to be employed outside their homes, and the mothers of 48 per cent of such boys were also employed. Relatives lived in 19 per cent of homes of delinquent girls and in 18 per cent of homes of delinquent boys.

You can see from this that the conditions in the home are of greatest significance. Delinquent children are on less sympathetic terms with their parents; they confide in them less; they receive less information about the fundamental facts of sex than do children who are in the public schools generally.

When parents can observe the amusements of the child, supervise its leisure time and its choice of friends, take care of the question of staying out late at night and look after many other interests of the child concerned in the question of delinquency, they will do much to keep the child from becoming delinquent.

Cups Given At Rabbit Meeting

Major Prizes Presented to Winners at Recent Winter Show

Presentation of cups won at the recent winter show of the British Columbia Provincial Rabbit Breeders' Association took place at the regular monthly meeting of the organization in the Y.M.C.A. yesterday evening.

The City Challenge Cup, emblematic of supremacy in the rabbit world, was awarded to W. G. Bird, while D. A. Doidge and Mrs. F. Bayles, who came second and third at the recent show, also received trophies.

Mr. Bing was also presented with the Pendray Challenge Cup for the best pair of medium weights. Charles Woolley got the Duvoll Challenge Cup for the best pair of heavyweights, while the Totem Challenge Cup was given to Mr. Doidge for his pair of lightweights.

Mr. Wooley received another cup, the Scott & Peden Challenge Cup for the best trio of Flemish. For the fine exhibition of Angoras, Mrs. F. Bayles was given the Little & Taylor trophy.

WOOLLEY CUP

The Woolley Challenge Cup for the best rabbit in the show was handed to Mrs. J. Macallan, and the Greenwood Challenge Cup for the best pair of Angoras in the show was awarded to the Pioneerettes Rabbitry in Nanaimo.

For the best display in the children's division, J. S. Clark Jr. was awarded the Wengay Challenge Cup.

Charles Woolley, president of the association, presented the prizes.

The secretary, Frank P. Boucher, in referring to the show, declared it was one of the finest yet held, both from the point of number of entries and the high standard of the exhibits.

ANGORAS

At the meeting particular attention was drawn to the Angora section of the association, which had progressed most favorably during the year. The sub-committee in charge of this section had been in touch with English manufacturers regarding shipment of wool.

Members were told to start immediately to prepare for the summer show, which would be held in conjunction with the Provincial Fair at the Willows on August 17 to 24.

W. G. Bird and J. S. Clark were chosen as auditors of the association.

The next meeting of the association will be its annual one, when election of officers will take place. This will be on Tuesday, February 5.

The Weather

Daily Bulletin Furnished by the Victoria Meteorological Department

FORECAST

Victoria, 4 a.m., Jan. 9.—The barometer remains high over this province and steep to falling on the northern Coast. Rain is reported in California, and considerable snow in eastern Saskatchewan and Manitoba.

Reports

Victoria—Barometer, 30.97; temperature, maximum yesterday 46, minimum 36; wind, 12 miles E.; rain, .02; clear.

Vancouver—Barometer, 30.94; temperature, maximum yesterday 42, minimum 36; rain; cloudy.

Prince Rupert—Barometer, 30.60; temperature, maximum yesterday 34, minimum 32; wind, 16 miles S.E.; rain, .02; snowing.

Barkerville—Barometer, 30.60; temperature, maximum yesterday 42, minimum 24; rain, .02; clear.

Calgary—Barometer, 30.70; temperature, maximum yesterday 42, minimum 30; wind, 18 miles E.; rain, .02; clear.

Battleford—Temperature, maximum yesterday 34, minimum 26; wind, 4 miles S.W.; cloudy.

Portland, Ore.—Temperature, maximum yesterday 44, minimum 34; wind, 4 miles E.; cloudy.

San Francisco—Barometer, 30.40; temperature, maximum yesterday 56, minimum 50; wind, 10 miles S.; rain, .10; raining.

Temperatures

	Max.	Min.
Victoria	46	36
Nanaimo	42	34
Vancouver	42	36
New Westminster	42	32
Dawson	-20	-34
Seattle	44	34
Portland	44	34
San Francisco	56	50
Kamloops	38	18
Prince George	30	18
Penticton	38	22
Vernon	36	22
Grand Forks	34	22
Nelson	34	24
Calgary	42	8
Edmonton	—	-12
Prince Albert	32	6
Qu'Appelle		
Minnedosa		
Winnipeg	16	8
Toronto	42	30
Ottawa	32	24
Montreal	28	22
St. John	26	22
Halifax	28	22

Forecast

Victoria and vicinity: Gale to 24 hours ending 8 p.m. Thursday; light to moderate winds; generally fair with frosts at night.

CROWN APPEAL SETS HISTORY

Quebec Court of Appeal Asked to Quash Murder Acquittal

Quebec, Jan. 9.—Legal history for the Province of Quebec was made here yesterday when the Crown went before the Court of Appeal and sought the quashing of an acquittal given in Court of King's Bench to Helen Phillips, now convicted of the murder of Maud Amah.

Once before in Canada—in a New Brunswick case—had the crown asked the reversal of a jury decision acquitting a man charged with murder.

In the present case the nineteen-year-old girl, Que., butcher's clerk was arrested in November 1934, charged with murder following the disappearance of Maud Amah and Marguerite Amah, orphans of Punicutis, Que.

The body of Maud was found in the cold waters of Gaspe Bay after the cousins had been missing for about two months, but that of Marguerite has never been found. Phillips was convicted of murder in February, 1934, here and sentenced to be hanged on May 10 last.

But his lawyers took the case to the Court of Appeal and that body ordered a new trial on the grounds that certain "confessions" had been irregularly obtained. A new trial followed during the year and Phillips was acquitted.

It was from this acquittal the Crown appealed yesterday.

Rules for Nazis Voting in Saar

Hitlerites Warned by Leaders Not to Sacrifice Ballots

Saarbruecken, Saar Basin Territory, Jan. 9.—Ten commandments to force impetuous Hitlerites into iron-bound silence during the January 13 plebiscite to avoid wholesale disqualification of voters were laid down yesterday by Nazi leaders.

The organ of the German Front, Nazi organization, alarmed by the disqualification in the preliminary vote Monday of public servants and of an old woman for remarking, "I was born a German and will die a German," announced the regulations.

The first commandment is, "Do not [illegible]!" This phrase cost hundreds their ballots Monday under the rigid regulations laid down by the Governing Commission for the conduct of the plebiscite.

The fourth warns against speaking when entering the voting booth, and the tenth enjoins a quick and silent departure after the ballot is cast.

COMMUNISTS' STAND

A handful of Communists yesterday defied the Saarbruecken police, the International police, the Nazi municipal government and the troops of Great Britain, Italy, Holland and Sweden when a bailiff attempted to evict them from the building they had been using as plebiscite headquarters.

In order to hamper the Communists' activities, the city government recently bought the building in which the Communists had rented space and then served an eviction notice.

The Communists refused to move, and when the bailiff tried to serve a court order he found several dozen reds holding the fort and refusing to budge.

Municipal and international police were summoned and the international army was available, but, after the authorities had viewed the stubborn Soviet enthusiasts, it was decided it would be best to avoid a clash and the police withdrew.

McGeer Replies To Bond Dealers

Declares Holders Will Be Fully Informed Before Interest Action Taken

Canadian Press

Vancouver, Jan. 9.—An independent investigation of Vancouver's financial position before action on any plan for reduction of bond interest was urged on Mayor G. G. McGeer yesterday in two telegrams received from R. W. Goulstock, president of the Investment Dealers' Association of Canada, with headquarters in Toronto.

Mayor McGeer replied: "The resolution under consideration by our council goes no further than to put this city in a proper position to negotiate with bond holders for necessary adjustments. The investing public will be fully informed of the absolute necessity of any action taken."

He also stated confiscation of real estate through high taxes would eventually endanger the bondholders' security unless modification of interest charges were made.

Mr. Goulstock's telegrams had stated the proposed reduction would constitute default and would effect not only the city's credit, but would have a serious effect on citizens' ability to borrow for mortgage loans and similar requirements; and further that "we feel before any action is taken a thorough investigation should be carried on by an independent commissioner or a committee with representation of large investors and leading dealers who have purchased your bonds in the past, to determine the city's financial position and place the figures before the investors."

Mrs. Vanderbilt Asks For $52,000 Annually

New York, Jan. 9.—Mrs. Gloria Morgan Vanderbilt estimates it will cost her just short of $52,000 this year for her daughter Gloria and herself to live according to the standards of the Vanderbilt family.

Mrs. Vanderbilt's proposed budget for the year will be submitted to Surrogate James A. Foley to-morrow and indications are that it will be approved.

Where To Go To-night

As Advertised

Capitol—Loretta Young in "The White Parade."

Columbia—William Powell in "The Key."

Dominion—Helen Hayes in "What Every Woman Knows."

Playhouse—"Treasure Island," starring Jackie Cooper.

Crystal Garden—Swimming.

CAPITOL SHOWS 'WHITE PARADE'

Loretta Young and John Boles Have Leading Roles in This Gripping Story

Three days under schedule, Director Irving Cummings brought "The White Parade" to a brilliant finish a few weeks ago at the Fox Film studios in Hollywood. The picture is now showing at the Capitol Theatre.

The final scenes of this sanitarium drama, J. Leslie Fox Film production, covering both the opening and closing sequences of the picture, were spectacular and impressive. Several hundred white-uniformed girls paraded up a ramp, eyes riveted on a cross in the distance, symbolizing the unending parade of young women who dedicate their lives to careers of self-sacrifice and service to humanity.

Heading the cast are Loretta Young and John Boles. Miss Young is said to give the finest performance of her career in this picture.

Others who have outstanding roles in "The White Parade" are Dorothy Wilson, Muriel Kirkland, Astrid Allwyn, Frank Conroy, Jane Darwell, Sara Haden, Frank Melton, Walter Johnson and Polly Ann Young, the latter a sister of Loretta.

REAL CIRCUS STARS COMING

A pair on the flying trapeze, the silver-wire walkers, animals of all kinds, clowns and all the fun of the fair will be seen in the New York revue, "Circus Days," which will open the Victoria engagement of two days at the Empire Theatre on Friday.

A real circus, but in miniature, of course, is promised patrons of the Empire Theatre this week-end. Many of the stars have had wide experience with the sawdust ring and have appeared with the Sells-Floto and Ringling Brothers' shows. There are thirty artists with this revue.

Everything and every character associated with a circus will be seen. Besides the man on the flying trapeze, and the silver-wire walkers, there will be seen Jack Seaton, the singing ring master; the seven tip-toe, clever athletes who perform all sorts of feats of daring; the four Alberts, comedy artists de luxe, and Al-Jac and Mac, the knock-about clowns.

The animals will be featured in the part of the programme given over to Happy Harrison's Animal Comedians. These stars of the sawdust ring have also had experience with plenty of big circuses and they know just what it is all about.

There will also be a good musical programme supplied by the Big-top Circus Band.

PLAYHOUSE THEATRE

Ships have definite "personalities" that have to be learned by anyone who hopes to call himself "Skipper."

Such has been the discovery of Lewis Stone, popular character actor, who has been a passenger on, and sailed boats himself for the last ten years—but he admits that he still has plenty to learn.

"This difference in 'behavior' of ships became very apparent to me during action for my new picture filmed on board the 'Hispaniola,' a three-masted square rigged sailing ship," explained Stone on the set of "Treasure Island." Robert Louis Stevenson's pirate story co-starring Wallace Beery and Jackie Cooper, being shown to-day at the Playhouse Theatre.

COLUMBIA THEATRE

William Powell is in uniform again. He appears as an English army officer in the Warner Bros. picture, "The Key," which is being shown at the Columbia Theatre to-day, and is in military costume for practically the duration of the picture.

Time was when Powell and uniforms were almost synonymous, but not for six years has he had on a uniform for motion picture work, and never in a talking picture.

His last appearance in military costume was in "Beau Sabreur" which was released in 1928. In this picture he is an officer of the Foreign Legion. He also appeared in uniform in such pictures as "Beau Geste," "The Last Command" and others.

DOMINION THEATRE

An all-time record for design and completion of a dress was established by Helen Hayes during a recent emergency on the set of "What Every Woman Knows," the Metro-Goldwyn-Mayer production now showing at the Dominion Theatre. At 8 o'clock in the evening it was decided that her costume for the following day was not correct, so Miss Hayes went to the wardrobe department and worked out a design herself while dressmakers worked all night. She appeared promptly at 9 the next morning in the costume.

Today's Cross-Word Puzzle

By [illegible]

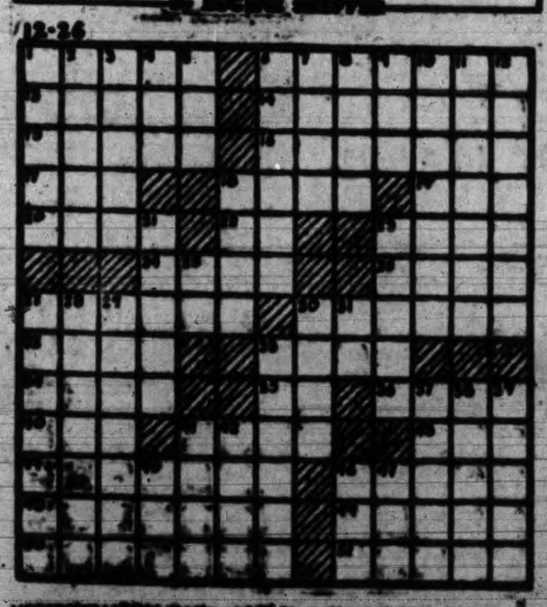

OUT OUR WAY —By WILLIAMS

STARTS TO-DAY (WEDNESDAY) SHOWING FOR THREE DAYS ONLY

A FOX PICTURE

What Thrills and Romance Lay Behind Chaste White Uniforms and Brave Smiles!

Their Story Never Told Warm of heart . . . gay of spirit . . . brave of soul . . .

The WHITE PARADE with John Boles Loretta Young

ADDED "OFF THE BEAT" Broadway Revue With Morton Downey "POUNDING MAIN" SONG NOVELTY CAPITOL NEWS

CAPITOL

TWO DAYS ONLY Empire FRIDAY and SATURDAY

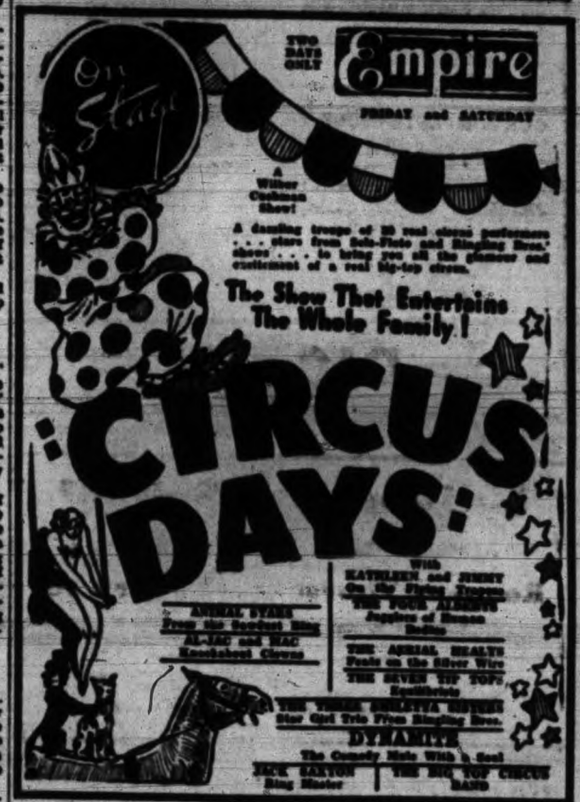

A Wilner Outdoor Show!

A dazzling troupe of 20 real circus performers . . . stars from Sells-Floto and Ringling Bros. shows . . . to bring you all the glamour and excitement of a real big-top circus.

The Show That Entertains The Whole Family!

CIRCUS DAYS

With KATHLEEN and JIMMY On the Flying Trapeze THE FOUR ALBERTS Jugglers of Human Bodies

ANIMAL DYNAMITE From the Greatest Rings AL-JAC and MAC Knockabout Clowns

THE AERIAL HEALTHS Feats on the Silver Wire THE SEVEN TIP TOPS Equilibrists

THE THREE SHELTONS Star Girl Trio From Ringling Bros.

DYNAMITE The Comedy Mule With a Soul

JACK SEATON Ring Master

THE BIG TOP CIRCUS BAND

DOMINION TO-DAY AND THURSDAY ONLY At 1.30, 3.30, 5.45, 8.30

HELEN HAYES In Sir James Barrie's Celebrated Play "WHAT EVERY WOMAN KNOWS" WITH BRIAN AHERNE • MADGE EVANS

ADDED FEATURE "DEATH IN THE CLOUDS" With LYLE TALBOT • ANN DVORAK At 10.11, 2.04, 4.22, 6.40

10¢ 12-2 • 15¢ 2-5 • 25¢ 5 On

GENERAL REPAIRS

FENCES, SIDEWALKS, STEPS, SHELVING, PARTITIONS, ALTERATIONS

Estimates Free Inquiries Invited

THE RED CROSS WORKSHOP

504 Johnson Street Phone E 3513

The New Playhouse

LAST TIMES TO-DAY Robert Louis Stevenson's "Treasure Island" With JACKIE COOPER WALLACE BEERY LIONEL BARRYMORE

John Boles - Nancy Carroll in "Child of Manhattan"

PRICES (Except on Saturdays) 10-2 10c 2-6 15c 6-11 20c

Matinee 2-4 10c COLUMBIA Evening 6-11 15c TO-DAY

WM. POWELL The Key

HOPE BRAND Rubber Doormats Made in Victoria by Blind Workers ANY SIZE REQUIRED PHONE ORDERS G 2004

BUY ADVERTISED GOODS And Make Your Money Go Farthest

WHERE MOST PEOPLE TRADE

JANUARY CLEARANCE SALE

BIG SAVINGS IN SHOES FOR THE WHOLE FAMILY

Phone G 6314 James Maynard Ltd. 650 Yates Street

(ESTABLISHED 1892)

Safety Cab G1155

MINIMUM RATES — MAXIMUM WAGES

January Clearance Sale of

DRESSES and COATS

SUNDAY-NITE DRESSES — All lovely Dresses. Sizes 14 to 42. Regularly priced up to the $6.50 mark. Now....$3.90 and $2.98

Large size AFTERNOON DRESSES—Greatly underpriced! Smart crepes in navy, brown and black. Sizes 44 to 52. $6.50 and $4.50

SEMI-FORMAL DRESSES—Featuring smart new crepes and luxurious satins. Sizes 14 to 42. Formerly priced as high as $12.90. Now $6.99

Extra values can be found on this rack of AFTERNOON DRESSES, with long sleeves Youthful or matronly styles are here! Regular to $7.90 ..... $3.89

OUR COMPLETE STOCK of COATS Selling at less than HALF PRICE! All fine quality materials and richly furred! Priced up from $7.95

6 Only, CHIFFON VELVET EVENING DRESSES —Values to $24.50 $14.50

25 smart SEMI-FORMALS —Sizes 14 to 44. Regular to $16.90. To clear $9.75

1421 DOUGLAS ST. DICK'S PHONE E 1312

University School

DAY AND BOARDING SCHOOL FOR BOYS

Reopens Thursday, January 10

Boarders Report Wednesday, January 9

For Particulars and Calendar Apply

THE HEADMASTER,

MR. G. H. SCARRETT, B.A., (Queen's), M.R.S.T. (England)

SHOOTS SEVEN, KILLS HIMSELF

Kentucky Man Slays Family Members; Shoots Self as Posse Comes

Associated Press

Cincinnati, Jan. 9.—George Collett, who went berserk yesterday evening and shot to death seven persons, killed himself to-day rather than surrender to a posse.

The shooting was done after a family quarrel near Mt. Vernon, Ky., in Rockcastle County forty miles southeast of Danville, Ky.

Those killed were: William Belton, sixty-five, his wife, sixty; a son, Howard, twenty-six; a daughter, Ellen, twenty-three; and another daughter of the couple, Mrs. Stella Collett; and Julius Bordis, fifty-two, postmaster at Crab Orchard, Ky., and his wife, also fifty-two.

The Beltons were relatives of Minden Belton, Hamilton County, Cincinnati, deputy sheriff who, receiving word of the affray, left at once for Mt. Vernon.

TWO WOUNDED

Carlo Belton, twenty-five, and Lennie Belton were reported to have been wounded.

When word was received a posse headed by Sheriff D. C. Clark set out in search of Collett, who was a brother-in-law of the deputy. A detachment of troops was dispatched from Frankfort.

The report the deputy received here said the members of the Belton family were slain at their home, and Bordis and his wife at their home several miles away.

The body of Bordis, it was reported, was found in night clothing in the rear yard of his home, near his garage, and it was assumed he was slain as he attempted to stop the slayer from taking his automobile in which to escape. Mrs. Bordis was slain in her bed.

BRITISH CABINET STUDIES NEW PACTS

By GEORGE HAMBLETON

Canadian Press Staff Writer

London, Jan. 9.—The impetus afforded by the new Franco-Italian pacts to the old question of disarmament was studied by the British cabinet at its weekly meeting to-day.

Until the full texts of the important pacts are received the British position cannot definitely be determined, but the general attitude was one of cordial approval, with a desire to press forward for some real reduction of armaments.

The cabinet has a large programme of work ahead. The final draft of the India bill, a gigantic measure of 400 clauses, is still to be approved.

This is the legislation giving effect to the report of the joint committee recommending self-government with safeguards, and it is to be put through this year.

The new housing bill has been completed, but awaits cabinet approval.

LADY ROTHSCHILD DIES

Tring, Eng., Jan. 9 (Associated Press). — Lady Rothschild, ninety, widow of the first Lord Rothschild, died yesterday in Tring Park, the Rothschild home.

She was born in Frankfort and is survived by a son, the present Lord Rothschild, and a daughter, the Hon. Mrs. Clive Behrens

January Clearance

6-piece Walnut Veneered Dinette Suite—Extension Table, 4 Chairs and Buffet. Regular $63.00, clear at $48.50

Other Suites, $65.00 for $59.75 and $88.00 for $78.50

STANDARD FURNITURE

737 YATES

NEWS IN BRIEF

The Esquimalt Ratepayers' Association will hold a special meeting this evening at 8 o'clock in the Municipal Hall. Bishop Lloyd will preside.

A meeting of the West Four Saanich Ratepayers' Association will be held in Sidnipole Hall to-night at 8 o'clock, when candidates in the approaching municipal elections will be invited to speak.

First of the pre-sessional delegations to meet the provincial government will be the Brotherhood of Railroad Engineers which has arranged an interview with the cabinet for to-morrow morning. Proposals of the organization have not yet been disclosed.

The Britannia Branch of the Canadian Legion on Friday evening will hold another of its popular monthly concerts in the branch auditorium, View Street. An excellent programme of varied entertainment has been prepared and members and their friends are invited. Refreshments will be served.

R. C. Hughes, 1037 Craigflower Road, estimated the number of beans in a sealed jar at 1139 and won the $200 diamond ring, donated by Joe Rose Ltd., jewelers, 1013 Government Street. The judges were A. T. Stewart, of The Colonist and W. A. Patterson, of The Times.

A well attended weekly card party was held yesterday evening by the Victoria West Liberal Social Club. Eight tables of progressive 500 were in play after which refreshments were served. These winners were: president's prize, F. Waters; ladies first Mrs. L. W. Cunford; gents first, W. Minty; ladies' consolation, Mrs. O. Patterson and Mrs. J. Porter.

The monthly meeting of the Fowl Bay Community Association will be held to-morrow evening at 8 o'clock in Margaret Jenkins School. A meeting of the executive will precede the general session at 7.15 o'clock. Business of the evening will include the reading of a notice proposing to change the name of the organization to the Gonzales Community Association.

Delegates to the meeting of the Central Saanich Ratepayers' Council yesterday evening were instructed to obtain from their respective ward associations feelings in regard to having the provincial government accept all social service charges which have been placed on the municipalities. The action was taken pending consideration of a joint move with Victoria and Esquimalt ratepayers to have this responsibility returned to provincial authorities.

Death Removes Mrs. A. E. Gordon

There passed away this morning after a lengthy illness, Aimee Eleanor Gordon, aged seventy-three years. Mrs Gordon was born in Kilkenny Ireland, and moved to this city thirteen years ago from Dublin. She is survived by two sons residing in Seattle, Wash. The remains are resting at the S. J. Curry & Son Funeral Home. Announcement of funeral will be made later.

R. C. A. Victor Co. Firm's New Name

B. Gardner, president of the Victor Talking Machine Company of Canada Limited, announces that the name of this large Canadian organization has been changed to RCA Victor Company Limited.

The Victor Company, with its factory situated in Montreal, has for some years been affiliated with Radio Corporation of America, and the alteration in the company's name involves no change in management, ownership or policy. Victor radios and radio-record combinations, Victor electrical transcriptions, broadcasting equipment and theatre sound-reproducing systems will continue, as heretofore, to be manufactured in Canada.

Former Victorian Dies in Pasadena

Old Victorians learned recently of the death last month of Alfred B. Meyer, former citizen, who died in Pasadena. Raised here as a boy, Mr. Meyer was well known to a host of Victorians in the nineties, and had maintained contact with some of them after leaving the city.

Educated in the city, he learned his trade at the old firm of Muirhead and Mann. He was a native of Norway and the son of one of the old sealing fleet captains.

TITLES LOST BY ONTARIO K.C.'S

Hon. G. H. Ferguson Among Those Found to Have Paid No Fee

Canadian Press

Toronto, Jan. 9.—The Toronto Mail and Empire to-day said that Hon. G. Howard Ferguson, Canada's High Commissioner to Great Britain, and Lieut.-Col. George A. Drew, former Ontario securities commissioner, had lost their titles as King's Counsel.

The statement was based on an order-in-council passed by the Ontario government a few days ago, ruling that all appointed who had not paid the $100 fee and lift patents within six months had lost their right to the title.

NOT YET INFORMED

London, Jan. 9.—Hon. G. Howard Ferguson to-day said he knew nothing of the decision of the Ontario government to deprive more than a score of persons, including himself, of the title of King's Counsel conferred on them by previous administrations. Canada's High Commissioner to Great Britain, who was Conservative Premier of the province for many years, said he was unable to understand the position.

Canadian Press

London, Jan. 9.—William A. Tuke of Halifax, formerly of Montreal, will sail for Canada on board the liner Montcalm Friday for face trial in Montreal as one of the group accused of defrauding the Canadian and Quebec governments of about $5,000,000 by fraudulent handling of liquor.

ROOMS NEED MORE MONEY

Unemployed Shelter Makes Appeal For Further Assistance

The monthly meeting of the Shelter Committee, which controls the work of the Citizens' Recreation Rooms was held last night with E. H. Smith presiding. The institution has now been operating three years. At the end of January, the books will be closed and audited, and in February the third annual meeting will be held, when full accounts of the year's work will be presented. This meeting will be open to supporters and friends of the rooms.

R. F. Taylor presented the financial statement, showing the expenditure in December at $188 with the income for the month at $60.50. He also gave the following comparative statement, of the financial standing for December for the last three years:

December 1932 income $158; balance on hand $750.81.

December 1933 income $69.60; balance on hand $547.38.

December 1934 income $60.50; balance on hand $343.07.

This balance will cover expenses until the end of February and the treasurer appeals for further funds to carry on the work.

A. E. Mundleby reported the attendance is averaging 250 a day, with excellent conduct and appreciation. He also announced he has arranged with Douglas Flintoff for a showing of the new Cunard travel film "Come to Scotland" in the Chamber of Commerce on Friday, February 1, at 8 o'clock. Tickets for this will be on sale in a few days, and the total proceeds will be given to the funds of the rooms.

GREETINGS TO BISHOP HERE

Rev. Father G. T. McCarthy, Who Directs "Legion of Decency" in Chicago, in City

Conveying greetings from Cardinal Mundelein and Bishop Shiel of Chicago to Bishop J. H. MacDonald of Victoria, Rev. Father George T. McCarthy and Monsignor Thomas Bona arrived in the city this morning from Chicago. They are registered at the Empress Hotel.

Father McCarthy is the pastor in charge of the "Legion of Decency" in Chicago, which was organized in connection with the nation-wide campaign in the United States for cleaner movies.

He lauded the "Catholic action," which had secured "such splendid results." He also spoke in eulogistic terms of Mayor Edward Kelly of Chicago, who has brought about "such a splendid condition of affairs, both financially and socially." The visitor is also interested in the Boy Scout movement and social service work.

During the forenoon Father McCarthy and Monsignor Bona enjoyed a drive about the city and had lunch with Bishop MacDonald.

"You have a beautiful city here, with fine public buildings and wonderful gardens, and during the short time we have been here we have learned to love it," said Father McCarthy. "Our mission at this time is solely to bring greetings from Cardinal Mundelein and Bishop Shiel to Bishop MacDonald on the occasion of his recent installation as Bishop of Victoria."

Father McCarthy left by the afternoon boat for Vancouver, to visit the Roman Catholic diocese in the mainland city, while Monsignor Bona returned to Seattle en route to Portland.

B.C. TO AWAIT CHANGES IN ACT

Pending an explanation from Ottawa as to the details of proposed widening of the Natural Products Marketing Act, B.C.'s fight for control over imports coming into a regulated market will probably remain in abeyance, it was indicated to-day.

It had been suggested B.C. might attempt this form of control by amending its marketing regulations, or even to the extent of price-fixing. So far, however, B.C. has paid strict attention to dovetailing its marketing plans with the Ottawa legislation. Now that broadening of the federal scheme is proposed the province will wait until it is found whether this meets the situation.

IS LAID TO REST

Many sorrowing friends attended the funeral yesterday of William Henry Rothery Collister, who passed away in Vancouver on Saturday last. "Peace, Perfect Peace" and "Rock of Ages" were the hymns sung. The casket and bearer were banked with beautiful floral offerings. The following were the pallbearers: Harry Barnes, E. S. Heisterman, H. Borde, F. Partridge, J. T. Adams and F. Kermode. The remains were laid at rest in the family plot in Ross Bay Cemetery.

Suspended Police Officers Heard

Canadian Press

Vancouver, Jan. 9.—Hearing of seventeen police officers suspended by the board of police commissioners began before Chief W. W. Foster set camera to-day. The men were suspended as one of the first moves in Mayor G. G. McGeer's announced campaign to reorganize the police department.

Vancouver Ready With Works Plans

Canadian Press

Vancouver, Jan. 9.—Mayor G. G. McGeer to-day recommended to the city council that a telegram be sent to Premier Bennett and Hon. R. B. Bennett expressing Vancouver's willingness to co-operate with him in his "work-and-wages programme."

Store Entered; $165 Is Taken

Thieves who entered the Fernwood Meat Market yesterday evening escaped with a cash box containing approximately $165, according to city police, from J. Waters, the proprietor.

At 5.45 o'clock this morning Mr. Waters reported the store had been entered. Constable Reginald Lanning attended and found entrance gained by springing the front door of the premises. The safe was left unlocked yesterday evening, he was informed, and the thief had forced the cash box out of it.

GOOD TRAVEL YEAR AHEAD

J. J. Forster, Back From Eastern Tour, Says People Are Talking Travel

This is going to be a good year for travel, says J. J. Forster, steamship general passenger agent, Canadian Pacific Steamships Limited of Vancouver, who is in Victoria to-day after a continental tour which took him to Montreal and New York and all the big eastern travel centres.

Mr. Forster came here to-day to introduce to travel representatives, C. E. Blaney Jr., who has been appointed traveling passenger agent of the steamship department on Vancouver Island.

"I found everybody in a better mood down east," said Mr. Forster, when discussing his recent tour. "Money is loosening up and business is improving steadily. There is a better outlook all round. I believe this year is going to show a marked travel improvement over last year."

While on the subject of travel, Mr. Forster spoke of the departure of the S.S. Empress of Britain from New York at noon to-morrow with four hundred world cruise passengers aboard.

The Empress of Canada, scheduled to sail from this port Saturday for the Orient, will carry a large list of travelers for Honolulu, he added.

Mr. and Mrs. Forster will be at the Empress Hotel until to-morrow.

Pay Last Tribute To James Rideout

At St. John's Church yesterday afternoon Canon F. A. P. Chadwick conducted the funeral services for James Rideout, in the presence of a large congregation. The hymns "Unto the Hills" and "Peace, Perfect Peace," were sung.

The Masonic burial service was taken at the graveside by Wor. Bro. T. Percy Waters, worshipful master of Vancouver Quadra Lodge No. 2, A.F. and A.M.

Interment was in Royal Oak Burial Park. The following acted as pallbearers: R.W. Bro. C. R. Deaville, W. Bro. John Woolock, W. Bro. Stephen Homer, Bro. Capt. George Le Marquard, Bro. Capt. William Reater and Bro. William C. Vey.

PLAYING FIELD IS CONSIDERED

Joint Meeting Held To-day on Proposed Park on Douglas St. Near Market

Plans for Victoria's projected new playing field on Douglas Street, near Market Street, advanced to-day at a joint meeting of the city parks board, the land and zoning committee and the Kiwanis Club.

The three bodies gathered at the City Hall this afternoon at 2.15 o'clock to consider the proposal and debate various details connected with its construction.

The meeting followed a gathering of the parks board alone at 2.30 o'clock.

MRS. C. HICKEY PASSES AWAY

Mrs. Catherine Hickey, widow of the late Capt. P. J. Hickey, passed away yesterday in St. Joseph's Hospital, aged sixty-five years.

Born in Leek, Staffordshire, England, Mrs. Hickey had resided here for the last twenty-eight years.

She is survived by her sister, Mrs. A. Thompson, with whom she resided at 823 Linklea Avenue; one brother, Stephen Flanagan of Victoria; one brother and one sister in England; two stepsons, Richard and John Hickey of Vancouver; and four stepdaughters, Mrs. Harry Howard, Victoria; Mrs. Leo O'Connell, Victoria; Mrs. Bald, Vancouver, and Mrs. Sargent of California.

The remains are resting at Hayward's B.C. Funeral Chapel, and funeral services will be held on Saturday morning at 9 o'clock at St. Andrew's Cathedral. Rev. Father Buckley will celebrate mass. Interment will be in the family plot in Ross Bay Cemetery.

BANK DIRECTOR VOTE QUESTIONED

Canadian Press

Vancouver, Jan. 9.—The Bank of Canada is restrained from acting on the nomination for director of W. C. Woodward, Vancouver, until January 11, by an interim injunction granted in the British Columbia Supreme Court here to-day by Mr. Justice D. A. McDonald at the suit of A. T. H. Bain, merchant. Directors will be elected Jan. 22.

The court was informed that Mr. Woodward had been nominated as an accountant in Category C, whereas, according to the plaintiff, he should have been nominated in Category B, as a merchant.

Mr. Woodward is listed as an accountant with Woodward Stores Ltd., Vancouver departmental store, of which his father, Charles W[illegible], is president.

RUM-RUNNING APPEAL OPENS

Sam Eastman of St. Louis Seeks to Recover $14,950 in Vancouver Whisky Deal

Justices of the Court of Appeal here this afternoon began to learn about rum-running operations on a large scale when Morris Sonkin, Vancouver lawyer, opened his appeal on behalf of Sam Eastman of St. Louis, Mo., who had failed in the B.C. Supreme Court in his claim for $14,950 against the Pacific Forwarding Co. Ltd., of Vancouver, involving the shipment of 325 cases of Bourbon whisky for delivery in United States.

Mr. Sonkin claimed that Mr. Eastman had paid at the rate of $40 a case, in January, 1932, to Harry Sokol, as agent for the Pacific Forwarding. At Agua Caliente, Mexico, this agent had represented to Mr. Eastman that the Bourbon whisky was merchantable and perfectly good in every way.

It was also explained by Mr. Sonkin that a subsidiary company under the defendant company operated a rum vessel along this coast. This vessel carried more than 2,000 cases of whisky and from it made deliveries on the orders off the U.S. coast.

"However, the whisky when delivered to Mr. Eastman was bad," Mr. Sokol went on. "It was musty whisky. It was so bad he had to repudiate the purchase and the defendant took back the goods and agreed to refund the $12,000. Demands for the money were made on H. F. Reifel, general manager of the defendant company, O. D. Lampman, agent; Henry Reifel, L. N. Milne, and Mr. Sokol, agents."

"Where is the whisky now?" asked Mr. Justice McQuarrie.

Mr. Sonkin explained that point was not at issue now.

Besides the $12,000 paid, Mr. Sokol is asking for a refund of the 15 per cent premium paid because of the rate on U.S. money at the time.

Martin Griffin, K.C., and W. F. Brougham are conducting the case for the Pacific Forwarding. The hearing will continue for the next day or so.

DIVISION OF GOLD

At the conclusion of the arguments of yesterday involving the division of the gold from the Spruce Creek, Atlin, placer claims, between Louis Shults and C. H. Cogle on the one side, and Angus Beaton on the other, the justices found that the agreement which had been drawn up by Hon. George Black, K.C., Speaker of the House of Commons, went beyond what had been referred to the court. The justices therefore refused the motion brought by Alfred Bull, K.C., counsel for Mr. Shults and Cogle, asking for judgment.

C. W. Craig, K.C., counsel for Mr. Beaton, had argued that Mr. Speaker Black had inadvertently made a mistake and an adjournment was therefore asked.

The justices decided that the reference they ordered to the registrar in Vancouver still stands, and that if the parties to the case cannot come to an agreement over the division of the takings, the court will in the end decide.

When the court assembled this morning, Mr. Justice McPhillips made a statement clarifying his position on the application as heard and adjudged yesterday.

"As I understood it yesterday there was an equal division," said Mr. Justice McPhillips. "That is, the motion of Mr. Bull was refused and dismissed. I was surprised later that Mr. Bull was contending an order had been pronounced for a reference. No order was capable of being made when the motion was dismissed. Therefore there would be nothing before the court on which to make an order. It was quite an unnecessary thing because the court in giving judgment had declared there should be a reference and we said we thought it a matter counsel should get together on and failing that we would have to settle it ourselves."

The chief justice explained that the motion dismissed was the motion for agreement and that both parties wanted a reference to the registrar.

POUCE COUPE MAN MISSING

Anxiety Felt For Harry Williams Who Started Snowshoe Trek on Dec. 10

Harry Williams, a resident of Pouce Coupe, was believed lost to-day between his home town and Mount Robson in the Canadian Rockies, after having been unreported since December 10 when he set out on a 465-mile snowshoe trek for Mount Robson.

Concern for his safety was expressed in a message to provincial police headquarters to-day from Miss Jean Travis of Gscombe, B.C., who communicated with police at Prince George. She thought he might be lost.

The police at headquarters here were in touch with the Pouce Coupe detachment this morning and sought information which might lead to the missing man's whereabouts.

The purpose of his visit was unknown and no information could be obtained regarding the equipment he had or what provisions he carried for the journey, which is particularly hazardous at this time of year.

INTERRED AT MILL BAY

Funeral services for Eugene Burnham of Holland Avenue, Saanich, who passed away at St. Joseph's Hospital on Friday, were held yesterday afternoon in Victoria. Many beautiful flowers were received. Rev William Allan officiated. Hymns sung were: "Safe in the Arms of Jesus" and "Rock of Ages." After the services in Victoria, the funeral cortege proceeded to Mill Bay, where another service was held in Mill Bay United Church, and the hymns sung were: "Abide With Me" and "My Faith Looks Up to Thee." The remains were laid at rest in the family plot in the churchyard. The following acted as pallbearers: Frank Copley, Robert Cathy, William Mah[illegible]

RADIO

Sale

This clearance of 1934 Demonstrator Radios offers a choice of the best makes at a big reduction.

	Regular Price	Sale Price
12-tube VICTOR	$199.00..	$149.25
5-tube VICTOR	79.50..	59.50
VICTOR COMBINATION	245.00..	172.75
VICTOR COMBINATION	169.00..	126.75
9-tube DE FOREST CROSLEY	159.00..	119.25
STROMBERG-CARLSON	189.50..	141.50
VICTOR—Automatic Radio-Electric	375.00..	197.50

25% Off All 1934 Demonstrator Radios

Your Present Radio Accepted As Part Payment

Fletcher Bros.

(VICTORIA) LTD. 1110 DOUGLAS ST.

Spray Your Trees

While in dormant stage, use Oil Spray, or Lime and Sulphur for best results.

Save Time by Using Our TANK AND BUCKET SPRAYERS

Write or Phone for Prices

SCOTT & PEDEN

G 7181 for All Depts. Cor. Store and Cormorant

J. S. McMillan

Posters, Display Card, Commercial Art, Lettering.

672 View Street Phone E 5313 Victoria, B.C.

Overnight Entries For Santa Anita

First race—Three furlongs: Orra 116, Bawry 116, Charming Miss 116, Bon Pennine 116, Lady Edith 116, Dublin Lady 116, Moon Sail 116, Two Bob 116, Themis 116, Blanc Bonne 116, *Witherspun 116, Hedon 116, Rattle Brain 116, Maiden's Dream 116. *Pasadena Stable entry.

Second race—Seven furlongs: Early Star 100, Sun Liberty 112, Pop 105, Rolling Wheels 105, Grandma 105, Can Ele 104, Lickie 105, Nappus 110, Swifty 114, Parawick 104, George Holiday 105, Sair 105.

Third race—Mile and one-sixteenth: Sun Caprice 107, The Pagan 105, Mars Palatine 115, Silent Don 110, Bonsmaid 100, My Miss 105, Tampa Lass 103.

Fourth race—Mile and one-sixteenth: Pima Lad 106, Flower Day 102, Fair Billy 107, Ana K. 104, Winslow 114, Punko 112, Forternesia 107, Speckle 107, Running Heel 109, Chosen Pal 111, Blondella 106, Euro 107.

Fifth race—Six furlongs: Bit O'Shade 114, Bluvotice 104, Hogo Eternal 106, Toro Bang 108, Press On 104, Pennventure 105, Beverly Hills 108, Pantoufle 111, Lady Bowman 108.

Sixth race—One mile: Even Up 108, Precursor 114, Mr. Bun 109, Daily News 100, Slapped 107, Velocitor 105, South Gallant 102.

Seventh race—One mile: High Tension 110, Respect 115, Sweet Chariot 110, Rowdy Boy 108, Leveal 105, Collector Al 100, Euryalus 105, Fabulous 105, Marmara 95.

The regular monthly meeting of the Tuckabachee Club of the First Baptist Church, was held in the Sunday School Auditorium, in the form of a party, given in honor of the Young Men's Fraternity also of that church. A varied programme of games and contests was held, being led by the Misses Veronica and Marian Stevenson. Later in the evening refreshments were served, after which a short business session was held. Miss Minnie Beveridge was unanimously re-elected the sponsor for another year.

JUST IN

Smart New Modern Bedroom Suite

5 Pieces $117.50

$12.00 Down, $12.00 Month

Exceptionally Good Value

HOME FURNITURE COMPANY

825 FORT ST. E 5021

FINE WEATHER IS EXPECTED

After exceptionally heavy rains, Victoria is now in for a spell of fine weather, according to a forecast given out at the Meteorological Observatory on Gonzales Hill this morning.

For the next few days there will be bright sunshine, but sharp frosts at nights.

Since January 1 there has been a total rainfall of 2.90 inches in Victoria. This is only 1.34 inches below the average for the thirty-one days of the month.

There is no cold snap yet in sight, although below zero temperatures are reported from Alaska and the Yukon and the interior of British Columbia.

LAST RITES THIS MORNING

Funeral services were held at St. Andrew's Cathedral this morning at 9 o'clock over the remains of Hector Prudhomme. Rev. Father Gaudette celebrated mass in the presence of many relatives and friends of the deceased. Many beautiful floral tributes were received. Interment was in the family plot in Ross Bay Cemetery. The pallbearers were: L. McKay, J. Wilson, W. Hitchen, S. Blaney, J. White and W. Paine.

Our POKER HAND PREMIUM STORE has been REMOVED

from 717 FORT STREET

to 1605 DOUGLAS STREET, VICTORIA

We Cordially Invite You to Call

Imperial Tobacco Company of Canada Limited

WARNING

Do not deal with unauthorized collectors. To obtain full value for your complete sets of poker hands, either exchange them at one of our regular poker hand premium stores, or send them by mail addressed to P.O. Box 1284, Montreal, P.Q.

Chicago Promotors Revive Interest In Heavyweight Boxing

THE SPORTS MIRROR

WHEN a major baseball league magnate tops off a spending spree by laying $50,000 on the line for a kid first sacker, the idea begins to percolate that he is actually out for a winner. That is how Powel Crosley Jr., who angels the Cincinnati Reds, climaxed his efforts of the winter to build up his cellar champs when he bought Johnny Mize, Rochester doorkeeper, from the St. Louis Cardinals.

* * *

The price isn't tops for a minor league star, not by many dollars, but it was one of the biggest paid in the last three years for a rookie. It shows

that Crosley and his skipper mean it when they hint the Reds will be near the top of the National League within three years.

The Red owner has staged a complete about face in his rebuilding policy. Last year he stood a cash shakedown running into five figures and tossed in a bunch of players to acquire such shopworn or spavined athletes as Jim Lindsey, Sheriff Blake, Gordon Slade, Wes Schulmerich, Ivy Shiver, his part-season manager, Bob O'Farrell and others.

* * *

This year Crosley is going in for young blood. Since the sad finish of the 1934 flag scramble, he has written checks for Mize, Leroy Herrmann, Coast League pitching star; third sacker Biggs, Columbus; outfielder Chapman, Rochester; catcher Hank Erickson, Louisville; and catcher Gilly Campbell, Los Angeles.

In addition to this promising sextette, he has snared shortstop Billy Myers from the New York Giants, giving up pitcher Allyn Stout and infielder Mark Koenig, neither a great asset in a pennant drive, for the ex-Columbine star; has recalled two great pitching prospects from Toronto in Hollingsworth and Schott; and paid something in excess of $20,000 for Sammy Byrd, formerly known as Babe Ruth's caddy.

A sacker his first year out, Crosley can be regarded as a genuine threat in 1936 if he heaps the rubber off his bankroll and continues to skim the cream off the minor league bowls.

* * *

The plaintive cry of the holdout soon will resound across the United States, and one of the loudest wails probably will come from Indianapolis, the habitat of "Charging Chuck" Klein, one of the National League's leading barrier busters until he was taken down with anemia of the sab in 1934 with the Chicago Cubs.

The Hammering Hoosier is due for an appalling slash in salary for 1935, if word seeping out of Cub headquarters be true. And sundry other members of the Bruin troupe, several of them labeled stellars by manager Charley Grimm, in his late-season outburst, also are ticketed for pay amputations.

With Tom Yawkey tossing cash around with mad abandon, and all Boston talking Red Sox, the outlook is dark and dreary for Judge Fuchs, the dog race dallier, and his Braves.

* * *

Little was done to build up the Braves last year and even less has been done to strengthen the creaking machine for 1935. With his stars starting to crack with age, manager Bill McKechnie faces a herculean task in trying to get any place in the next campaign.

Only moves made thus far to bolster the team have been the swap for infielder Joe Cascarart of Seattle,

and recall of a group of rookies from the NYP League.

* * *

The McKechnie clan is none too strong back of the plate. The infield is shaky. The pitching staff, made up almost wholly of veterans, is well past its peak, with the possible exceptions of Frankhouse and Hutto. Elsom, Cantwell, Bob Smith and Brandt are fading, and Musgrove and Bob Brown showed little last year.

Only in the outer garden does the McKechnie outfit shape up well, with Wally Berger, Tommy Thompson, Hal Lee and Randy Moore ready for garden duty.

Continue Badminton Tourney at Willows

The first half of the American handicap tournament now in progress at the Willows Badminton Club was completed on Monday evening. The following pairs were declared winners after some very close games: First, D. Galt and Mrs. Mitchell; second: Mrs. Knox and Miss Beryl Nelson.

This evening the second half of the tournament will be run off and the following competitors are scheduled to play: Misses M. Hughes, M. Benson, A. Tremayne, A. Grubb, M. Philipson, Mrs. Unsworth, Mrs. Monroe, Mrs. MacDonald, Miss Peggy MacDonald, Miss C. Hibben, Mrs. Pepler, Miss I. Benson, Miss B. Potter, Miss Rose Michelle, K. Hillesdon, E. Bennett, L. Bartlette, T. Leeming, D. Angus, B. Abey, E. Ware, Col. Pepler, J. C. Macdonald, D. Davis, H. B. Witton, B. C. Farrow, W. E. Cathcart and R. A. Phillips.

Have Baer Ready To Tackle Giant Ray Impellittiere

Probable Date For Fight Is March 18; Louis Birkie and Ramage Matches

Madison Square Is Out in Cold

By SAM ROBERTSON
Canadian Press Staff Writer

New York, Jan. 9.—The heavyweight fight business showed ample signs today that it was striving to rid itself of rigor mortis, but New York, the one-time capital of the cauliflowers, was sadly out of the picture.

Fight cards featured by such top-notchers as Joe Louis, Hans Birkie, Lee Ramage, King Levinsky, Ray Impellittiere, and with Max Baer himself hovering in the shadows, were definitely on the grill.

However, around the boxing department of New York's Madison Square Garden, which Tex Rickard founded on fame born largely of successful promotion among the heavies, the atmosphere was funereal.

About all that disturbed it was the bellowed threats of Matchmaker Jimmy Johnston to have his lawyers on the track of anyone seeking the services of Champion Baer. The Garden has Max contracted for a title-defence in June.

Jim Mullen and Nate Lewis, two astute fight-stagers from Chicago, were the main targets for Johnston's threats to call the nearest policeman. The Chicagoans claimed to have Baer's consent to the arranging of an elimination series of ten-round, no-decision bouts for him.

ANNOUNCE PLANS

Mullen and Lewis gathered newspapermen about them yesterday evening out of earshot of the Garden, and announced Impellittiere probably would be Baer's first opponent in their ambitious programme. March 18 was the date mentioned for the set-to, and Chicago the likely site.

The pitting of the upstate New York dreadnaught against the champion was contingent on Ray dragging his six-foot seven-and-a-half-inch frame and 270 pounds into the ring with Levinsky some time next month.

For Joe Louis, the sensational Detroit negro with thirteen straight victories to his credit, two fights were reported made.

On Friday, the twenty-one-year-old "killer" is scheduled to snap steamers with Hans Birkie, Germany, in Pittsburgh. On February 21, according to matchmaker Hayden Wadhams, Louis will meet Lee Ramage, California, in a rematch at Wrigley Field, Los Angeles. In Chicago recently the blackamoke whip Louis has for a right arm, snapped a couple of times on Ramage's chin and the Californian lost on a technical knockout.

Unless Mullen and Lewis manage to do something with their elimination plans to find a contender for Baer's crown, a championship fight for this summer appears problematical.

The situation is due to the recent two-round knockout Max tagged Levinsky in an exhibition, reportedly because the erstwhile herring-handler talked too much about his prowess and Baer's lack of it.

LITTLE OPPOSITION

Currently, they speak of Art Lasky, Steve Hammas and Max Schmeling as being leading contenders for the mantle Baer wears so lightly. But in the light of Levinsky's unexpected fate, all three of them would seem to stand the same chance against the champion that the proverbial snowball would in Hades.

Not many weeks ago Levinsky held Lasky to a ten-round draw in Chicago. Previously Hamas had earned a decision over Lasky, but it was a controversy-ridden ruling the officials handed down and the majority of the customers and fight-writers named Lasky as the real winner. Hamas bowled over Schmeling before that with the greatest of ease.

All of which would leave ponderous Primo Carnera as the outstanding challenger for the heavy title.

And, if you were to ask most anyone who looked on the last Baer-Carnera spectacle, they would just as soon have a plate of cold spaghetti as suffer through another one

OUTLAW HOCKEY FOR SAINT JOHN

Saint John, Jan. 9.—Saint John Beavers officials yesterday were launching plans to form a city commercial hockey league of three teams. While still indefinite, the league may be classed as an outlaw circuit with the players hoping for reinstatement at the annual meeting of the Canadian Amateur Hockey Association in the spring.

The proposal is to bring the seven Charlottetown, four Moncton and one Halifax ineligible players to this city, to join the seven ineligible Beavers and six who are classed as eligibles, if the latter will permit themselves to be outlawed temporarily.

SENT TO MINORS

Washington, Jan. 9.—President Clark Griffith of the Washington Baseball Club yesterday announced the release of Catcher Hodie Phillips to Albany of the International League.

WEST'S PRACTICE

Victoria West first and second division football eleven will hold a workout this evening at 8 o'clock in the club quarters, Esquimalt Road. All players are requested to attend.

League Soccer Games Saturday

Teams in the first division of the Victoria Coast Football League will engage in league fixtures on Saturday afternoon. The pace-setting Inverarich Thistles will meet the second-place Victoria West at the Heywood Avenue grounds with J. C. Searle as referee. Esquimalt and Victoria City will clash at Beacon Park with R. Alcock handling the whistle. Both matches will start at 2.30 o'clock.

Second division games for Saturday will be decided this evening.

TRIO OF GAMES ON HOOP BILL

Royle Brown to Meet Lake Hill in Feature at High School To-night

Royle-Brown, unbeaten leaders of the local senior B men's hoop league, will clash with Lake Hill, joint holders of second berth in the standings in to-night's feature hoop attraction at the High School gym.

The wholesalers will take the floor favored to keep intact their string of victories against the Lake Hill squad, which will be fighting all out to stay in the second slot which they now share with West Road.

In the intermediate A curtain raiser, Canadian Scottish will run up against Kingham-Gillespie at 7.30 o'clock in a game figured almost a certainty for the fuel merchants.

West Road will take the floor against the New Method in the second game on the programme. It will be another men's senior B engagement.

SET DRAW FOR RUGBY SERIES

Gunners to Meet Bays and Scottish to Play Garrison in Cowichan Cup

Fifth Brigade will take the field against the James Bay Athletic Association and the Garrison will battle the Canadian Scottish in the first round of the Cowichan Cup knockout rugby series on January 19, according to the draw announced at the Victoria Rugby Union meeting yesterday evening. The Navy will will be given a bye.

On January 20, the two up-island entries, Duncan and Nanaimo will clash to determine which of them will come south to Victoria for the second round.

Clubs will be able to use Wanderers players if they wish them for the knockout series, but will be required to release them for Wanderers' use after the games are completed.

Further plans were announced yesterday evening for the jamboree night planned by the union for February 8 at the Armories.

Large Entry For Quebec Dog Derby

Quebec, Jan. 9.—Quebec City and district will be represented by at least twelve teams in the annual International Dog Derby to be run here February 21-23, it was learned yesterday. Outside entries are expected from Ottawa and western Canada. Two or three teams will enter from the United States, it is anticipated.

Prior to the derby, a provincial derby lasting two or three days will take place.

HOCKEY STANDINGS

N. H. L.

Canadian Division

	W.	L.	D.	F.	A.	P.
Toronto	10	8	1	44	40	21
Toronto	11	9	1	44	41	23
N.Y. Americans	7	11	1	42	51	17
Canadiens	6	13	1	37	44	13
St. Louis	5	14	1	33	48	11

American Division

	W.	L.	D.	F.	A.	P.
Chicago	13	7	1	46	35	27
Detroit	13	7	1	41	41	27
Boston	12	10	1	44	41	25
N.Y. Rangers	7	11	1	41	48	15

NORTHWESTERN LEAGUE

	W.	L.	D.	F.	A.	P.
Seattle	11	1	1	44	17	23
Vancouver	6	5	1	41	33	13
Portland	4	6	1	34	39	9
Calgary	3	8	1	24	38	7
Edmonton	2	8	1	27	47	5

London Tecumsehs Boost Ice Margin

London, Ont., Jan. 9.—With their first win over Windsor Bull Dogs safely chalked up on the score board, London Tecumsehs to-day enjoyed a six point lead in the International Hockey League by virtue of the 8 to 3 victory over Windsor yesterday evening.

Doubleheader 2 to 2 entering the third period, Sammy Godin, London's fast right winger, scored the winning goal.

Miracles of Sport — By Robert Edgren

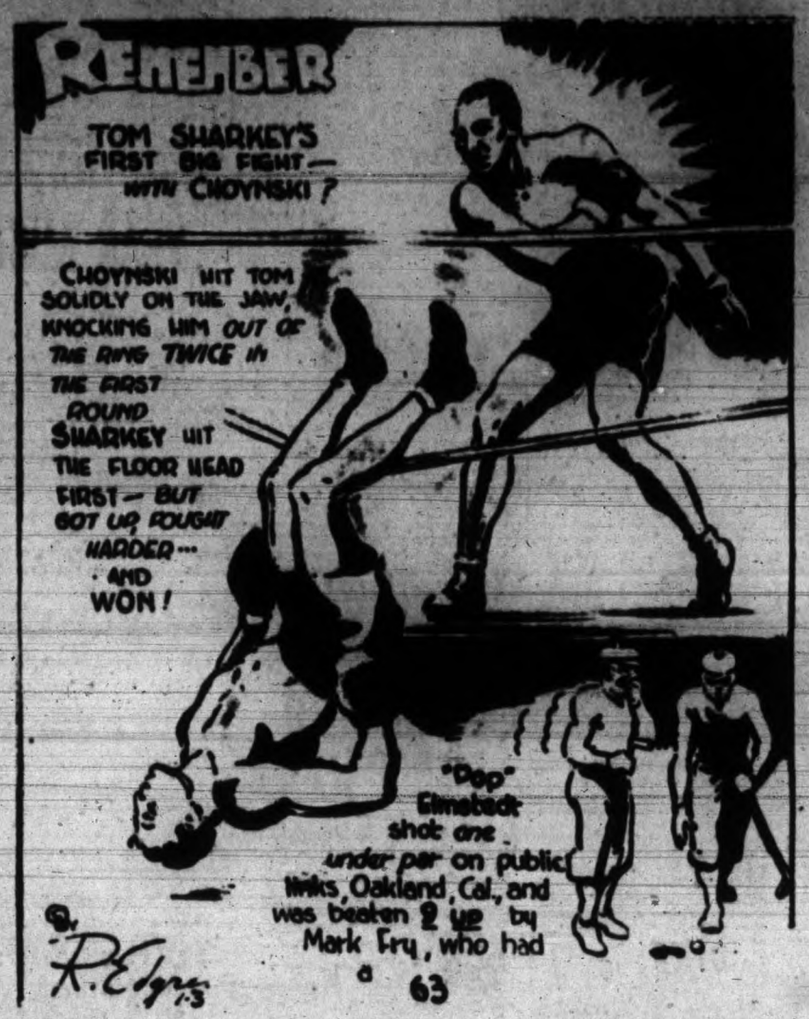

Wallace Finishes Headley In Eighth

Vancouver Belter Knocks Ottawa Welterweight From Ring and He Is Unable to Get Back Before Count; Seek Canadian Title Bout For Wallace

Vancouver, Jan. 9.—Gordon Wallace turned his eyes toward undisputed right to wear the Canadian welterweight boxing crown to-day as he stepped up another rung in his climb on the rough road his fellow townsman, Jimmy McLarnin, followed successfully.

Stepping into prominence a little more than a month ago when he knocked out blond Billy Townsend, one time topnotcher in the welter ranks, Wallace hurdled another obstacle yesterday evening when he eliminated Ron Headley, Ottawa. Today the Vancouver fighter's manager, promoter Jack Allen, was looking to the east for the next bout for Gordon, a title match here with the winner of Friday's fight at Toronto between Tommy Bland and Frankie Genovese.

BLAND WILLING

"If Bland wins he has promised he will come out here for a title fight, probably within the next month," Allen said. "If Genovese wins we will try to match him with Wallace in a fight for the Canadian title."

Going into the ring yesterday evening 10 to 8 favorite over Headley, Wallace lived up to the expectations of an imperial crowd of 3,500. A volley of right hand smashes to the head tumbled Headley out of the ring after a minute and ten seconds of the eighth round of the scheduled twelve-round bout and gave Wallace the victory when the easterner was unable to crawl back into the ring before the referee had tolled the fateful ten.

Up until the sudden end of the fight in the eighth Wallace had rolled up a strong lead on points as he danced and jabbed his way through the earlier rounds. The end was unexpected, however, as Headley had stood up under a half dozen vicious smashes to the head and jaw apparently unhurt.

If a title bout is not lined up with the winner of the Bland-Genovese fight, Allen indicated he would seek a match with Harry Dubinsky, Chicago.

Wallace, the master boxer with a deadly punch in either hand that belies his slender, almost frail build, was content to let his heavier opponent carry the fight in the opening rounds, dancing out of the way of Headley's long flopping rights or ducking under left jabs.

OPENS UP

The Coast battler started to open up with his thudding lefts to the body and sharp rights to the head in the third round as Headley kept boring in and kept it up in the fourth.

Headley changed his shuffling style in the fifth as he came out, and drove Wallace around the ring with both hands, connecting with lefts to the jaw, then crashing under a right and left return. Just before the bell sounded Wallace stuck but his left and as Headley sank into it, dropped down with a vicious right to the head that almost floored the easterner.

The easterner kept up his rushing tactics in the sixth. Wallace danced away along the ropes and as Headley drove in to corner him, whipped over a terrific right to the head and followed with a two-handed attack to the head and body. For the remainder of the round Wallace drove Headley about the ring with a blistering attack that kept the eastern fighter back on his heels.

IS AGGRESSOR

Again Headley took up the role of aggressor at the seventh opened, driving two rights to the head and another to the jaw. Wallace scored with both hands to the body before the bell rang.

The eighth round had barely started when Wallace clipped Headley with a right on the side of the head. As the easterner backed towards the ropes Gordon followed him, whipped a left to the body, then two smashing rights to the head that knocked Headley through the ropes.

Headley landed on his head and shoulders on the floor outside the ring. Pushed to his feet he gamely tried to climb back through the ropes but was still tangled between the top and middle strands when Referee Charlie Brown counted him out.

Johnny Foster, husky Vancouver middleweight and one of Wallace's sparring partners, knocked out Harry Peterson, Vancouver, in the first round of the scheduled eight-round semi-final. Foster weighed 160, Peterson 168.

CARD DUEL SWIM MEET

Pacific Club to Race Y.M.C.A. in Association Pool Next Wednesday

Pacific Club and Y.M.C.A. swimmers will clash a week to-night in the association pool in a friendly duel meet scheduled to start at 8 o'clock.

Although of an informal nature the meet should produce some keen races as Bob Smirl's Winged Y squad tries to match speed with the compact Pacific outfit.

The latter are expected to make a fairly clean sweep of the women's section, with Molly Wallis, Lilian Stokes and Eleanor Peden taking their events.

In the boy's division, the Y will use several of its juniors, headed by Jack Mutton. Mutton will probably race Bev Honor, Pacific freestyle star, in what may prove the outstanding race of the evening.

Smirl will be up against a tough assignment as he takes on Don Davidson, a former Y boy now operating with the opposition, in the backstroke. Davidson will be favored to take the event.

Following the races the teams will join in a social gathering.

JUNIOR SOCCER

Plans for the opening of the second half of the schedule and other important items will be discussed at a special meeting of the Junior Football League to be held Friday evening at 8 o'clock in The Colonist board room.

SCHEDULE FOR SOCCER MADE

Royal Juvenile League Dates For Second Half Are Released By Secretary

Starting Saturday, teams in the Royal Juvenile Athletic Association Football League will swing away on their second half schedules with eight teams playing.

Oak Bay will meet Marigold at Oak Bay Park in one engagement, while Victoria West plays Victoria City at Victoria West Park in the other, in the under eighteen class.

In the under sixteen division, Hill's Corner will take the field against the Capitals at Central Park and Esquimalt will meet St. Louis College at Bullen Park.

SCHEDULE

The complete schedule released by Ted Taylor, secretary, yesterday follows:

UNDER EIGHTEEN

January 12—Oak Bay vs. Marigold, Oak Bay Park. Victoria West vs. Victoria City, Victoria West Park.

January 19—Victoria City vs. Marigold, Royal Athletic Park. Oak Bay vs. Victoria West, Heywood Avenue.

January 26—Victoria West vs. Marigold, Victoria West Park. Oak Bay vs. Victoria City, Oak Bay Park.

February 2—Marigold vs. Oak Bay, Central Park. Victoria West vs. Victoria City, Victoria West Park.

February 9—Marigold vs. Victoria City, Central Park. Victoria West vs. Oak Bay, Central Park.

February 16—Marigold vs. Victoria West, Royal Athletic Park. Victoria City vs. Oak Bay, Central Park.

February 23—Oak Bay vs. Marigold, Heywood Avenue. Victoria West vs. Victoria City, Victoria West Park.

March 2—Victoria City vs. Marigold, Central Park. Victoria West vs. Oak Bay, Victoria West Park.

March 9—Victoria West vs. Marigold, Victoria West Park. Oak Bay vs. Victoria City, Oak Bay Park.

March 16—Marigold vs. Oak Bay, Spencer's Park. Victoria City vs. Victoria West, Heywood Avenue.

March 23—Marigold vs. Victoria City, Central Park. Victoria West vs Oak Bay, Victoria West Park.

UNDER SIXTEEN

January 19—Hill's Corner vs. Capitals, Central Park. Esquimalt vs. St. Louis College, Bullen Park.

January 26—St. Louis College vs. Capitals, Central Park. Hill's Corner vs. Esquimalt, Victoria West Park.

January 29—Esquimalt vs. Capitals, Bullen Park. Hill's Corner vs. St. Louis College, Royal Athletic Park.

February 2—Capitals vs. Hill's Corner, Heywood Avenue. St. Louis College vs. Esquimalt, Spencer's Park.

February 9—Capitals vs. St. Louis College, Heywood Avenue. Esquimalt vs. Hill's Corner, Bullen Park.

February 16—Capitals vs. Esquimalt, Heywood Avenue. St. Louis College vs. Hill's Corner, Victoria West Park.

February 23—Hill's Corner vs. Capitals, Central Park. Esquimalt vs. St. Louis College, Bullen Park.

March 2—St. Louis College vs. Capitals, Royal Athletic Park. Esquimalt vs. Hill's Corner, Bullen Park.

March 9—Esquimalt vs. Capitals, Central Park. Hill's Corner vs. St. Louis College, Heywood Avenue.

March 16—Capitals vs. Hill's Corner, Victoria West Park. St. Louis College vs. Esquimalt, Central Park.

March 23—Capitals vs. St. Louis College, Heywood Avenue. Esquimalt vs. Hill's Corner, Bullen Park.

The first mentioned is the home club.

All matches start at 10.30 o'clock.

N.H.L. Division Race Tightens Up

Major Hockey Pace-setters

Leaders in the various departments in the National Hockey League follow:

CANADIAN SECTION

Section—Toronto, won 16, lost 5, tied 1, points 33.

Points—Jackson, Toronto, 17 goals, 7 assists, 24 points.

Goals—Jackson, Toronto, 17.

Assists—C. Conacher, Toronto, 12.

Penalties—R. Horner, Toronto, 33 minutes.

Shutouts—Hainsworth, Toronto; Connell, Montreal, 4.

AMERICAN SECTION

Section—Chicago, won 12, lost 7, tied 2, points 26.

Points—Aurie, Detroit, 7 goals, 14 assists, 21 points.

Goals—Clapper, Boston, 11.

Assists—Aurie, Detroit, 14.

Penalties—Coulter, Chicago, 34 minutes.

Shutouts—Thompson, Boston; Chabot, Chicago, 5.

Clubs In American Section in Merry Scramble For Top Positions; Boston Bruins Upset Toronto 3 to 1; Detroit Defeats Chicago; Rangers-Maroons Tie

Nearing the halfway mark in the race to the playoffs, teams in the National Hockey League's American section seem intent on making the battle for the top spot as tight as it was last season. Only three points separate Chicago, Boston and Detroit to-day after games that resulted in the best way possible for a close fight.

When Bruins handed Toronto Leafs their fifth defeat of the season, 3 to 1, in Boston yesterday evening, while Detroit Red Wings were beating Black Hawks 2 to 1 in Chicago, they came within a point of the section-leading Hawks and kept their two-point advantage over Wings.

Meanwhile Montreal Maroons were doing their best to catch Toronto. Their best was only good enough to give them a 1 to 1 tie with New York Rangers, but the point brought them within seven points of Toronto and they have played one game less. They can boast they have only been defeated seven times this season, twice more than the Leafs.

BRUINS AT BEST

Before Boston took a fall out of the Torontonians, Detroit had done it twice and Maroons and Rangers once each. Bruins were going at their best and 15,000 persons saw them vanquish the team that had beaten them in two previous games this season.

Dit Clapper was the big shot of Frank Patrick's scoring attack, figuring in all three goals. After assisting Marty Barry and Max Kaminsky to a counter in the first period, he tapped two goals past George Hainsworth in the second to give Boston a lead their defensive work enabled them to keep.

Eddie Shore starred defensively and made the play that gave Clapper his first goal. Breaking away from a Leaf ganging play, he took Charlie Conacher off to one side and whipped over a perfect pass to Clapper.

To-day was Pep Kelly's birthday, but there are no N.H.L. games to-night and he celebrated in the Boston game by getting the Leafs' only goal in the third period on a pass from another Leaf rookie, Art Jackson.

LEWIS IS STAR

Just as Clapper was the star at Boston, Herb Lewis stood out at Chicago. After Paul Thompson beat John Ross Roach on Doc Romnes's pass in the first period, Lewis figured in two quick Detroit goals in the second that gave them the game.

He and Larry Aurie aided Hart Roche to score the first on Lorne Chabot and a little more than two minutes later he beat the Hawk goalie again with Johnny Sorrell's help for the winning counter.

Warm weather and soft ice at New York hampered the players in the Maroons-Rangers game. Dave Kerr, sold recently to Rangers by Maroons, kicked out forty-three drives his old teammates shot his way and was beaten only by Bob Gracie's shot in the third period. The marker came after Gracie took a pass from Gus Marker, who snapped Stew Evans's shot from behind the goal.

Bun Cook got the Ranger goal in the second period after a double passing play with Earl Seibert and Frank Boucher. Alex Connell had no chance on the difficult shot which Cook let drive, while Seibert partly obscured the Maroon goalie's view.

Lineups and summaries follow:

Boston—Thompson, Siebert, Shore, Kaminsky, Barry, Clapper. Subs: Stewart, Beattie, O'Neill, McInenly, Davies, Gagnon, Hayes, Shill.

Toronto—Hainsworth, Day, Bollert, Thoms, Boll, Kilrea. Subs: Conacher, Primeau, H. Jackson, Clancy, Horner, Kelly, Cotton, A. Jackson, Blair.

Referees: Stewart and Rodden.

SUMMARY

First period—1, Boston, Kaminsky (Barry-Clapper) 1.27. Penalties: Horner, Haynes.

Second period—2, Boston, Clapper (Barry) 3.29; 3, Boston, Clapper (Shore) 11.01. Penalties: Shill, Boll.

Third period—4, Toronto, Kelly (A. Jackson) 12.12. Penalties: Boll, Blair.

Stops: Thompson, 26; Hainsworth, 31.

Detroit—Roach, Young, Goodfellow, Weiland, Lewis, Aurie. Subs: Foster, Anderson, Sorrell, H. Roche, D. Roche, Buswell, Starr, Boyd.

Chicago—Chabot, Burke, Coulter, Cook, Trudell, Kendall. Subs: Lochling, Weibe, Morenz, March, Thompson, Coultre, Romes, Gottselig, McFadyen.

Referees, Cleghorn and Newham.

SUMMARY

First period—1, Chicago, Thompson (Romnes) 9.40. Penalties: Aurie, D. Roche.

Second period—2, Detroit, H. Roche (Aurie-Lewis) 9.20; 3, Detroit, Lewis (Sorrell) 11.30. Penalty: Kendall.

Third period—No score. Penalties: Burke, Foster, Gottselig, Trudell.

Maroons — Connell, Wentworth, Evans, Smith, Ward, Northcott. Subs: Marker, Gracie, Hines, Trottier, Robinson, Cain, Gainor, Conacher, Mackenzie.

Rangers — Kerr, Seibert, Starr, Boucher, W. Cook, F. Cook. Subs: Dillon, Murdoch, Keeling, Patrick, Mason, Somers, Heller, Levinsky, Johnson.

Referees: Jack Cameron and Jerry Goodman.

SUMMARY

First period—No score. Penalties: Johnson, Mackenzie.

Second period—1, Rangers, F. Cook (Seibert-Boucher) 4.05. Penalty: F. Cook.

Third period—2, Maroons, Gracie (Evans-Marker) 9.16. Penalty: Marker.

Overtime period—No score. Penalty: Ward.

Shots: Kerr, 43; Connell, 35.

PEDEN HOLDS SECOND PLACE

Rides With Piet Van Kempen in Intermittent Bike Race at Kansas City

Kansas City, Jan. 9.—Frank Hartell's auspicious start in Kansas City's version of a six-day bicycle race may mean the end of his long black beard.

The Czechoslovakian rider, who has vowed he will not cut the beard until he wins a race, and his partner, Freddie Ecch, Switzerland, emerged with 1,000 points yesterday evening at the end of the first session of the intermittent affair.

One lap behind the leaders were Piet Van Kempen and Torchy Peden with 700 points; Ernie Mietke and Joseph Cignet with 500 and Severe Van Siambrouck and Jean Gilberti with 300. Jimmy Walthour and Jules Audy, were three laps behind with 200 points and Al Crossley and Charlie Winter, with four laps in the rear with 100 points.

To-day's race starts at noon and ends at midnight. A city ordinance prohibits a continuous race.

INVASION BY U.B.C. QUASHED

Students Not Joining in Big Sports Programme With Rugby Saturday

Vancouver, Jan. 9. — That staunch old rugby ship, "Bond Issue," dear to the hearts of all Varsity alumni, will float again.

This time, according to announcements made on the campus yesterday, she will sail immediately into the mysterious depths of the Stadium Ocean, with Pilot Murray Mather and his 1,500 little jack tars taking plenty of care to avoid the financial rocks which have been jutting about perceptibly for the last two years.

Three years ago the faculty and students of the University of B.C. spent $25,000 on a playing field only to find that, when completed, it wouldn't drain.

But, by floating the old "Bond Issue" (which was used successfully in financing the student gymnasium) the collegians hope to bail out the seaweed and other oceanic fauna and build an oval upon which gumboots and tide charts will not be needed. Their reconstruction plans call for the laying of new drains and turf, while tenders have also been called for a bleacher seating arrangement

FACULTY SANCTION LACKING

Students' elation at the prospect of a drainable oval was somewhat dampened by the coincident announcement that the Victoria invasion, tentatively scheduled for January 12, has been definitely squelched.

Two or three weeks ago student's council sent a motion to the faculty committee to the effect that they were "in favor of the Victoria invasion if financially possible." Ratification of the plan by the faculty committee, headed by Dr. Gordon Shrum, was not forthcoming. Taking this as indicative of faculty disapproval the students decided to abandon such plans as they had made for an official varsity invasion. It is expected, however, that some student supporters will accompany the English rugby squad for the McKechnie Cup games in the Capital City next Saturday.

CITY TO WORKOUT

A special workout of the Victoria City first division football team will be held this evening at the Veterans of France at 7.30 o'clock. All players are asked to attend.

Saanich Badminton Tournament Starts

Twenty-two Matches Played Yesterday Evening in Competition at Brentwood Hall; Draw For To-morrow Night's Play Announced

With twenty-two matches run off in the men's and women's handicap doubles, mixed open doubles and the mixed handicap doubles, play opened yesterday evening in the Saanich badminton tournament at the Brentwood Hall. Players were active from 7.30 o'clock until near midnight and shuttles were flying fast with a number of good matches.

Play will continue to-morrow evening with a large number of matches down for decision. The draw for to-morrow was announced to-day.

Yesterday evening's results follow.

MIXED OPEN DOUBLES

Miss P. Sluggett and A. Francis beat Mrs. R. Carrier and D. Godwin, 15-6, 15-8.

Miss B. Beaumont and C. Tolson beat Mrs. Ismay and S. Skillings, 15-10, 15-10.

Miss Woodward and P. Hope beat Miss B. Murdock and W. Murdock, 15-7, 15-7.

Miss J. Thomson and R. Bagley beat Miss McGowan and R. Knott, 15-12, 15-11.

MIXED HANDICAP DOUBLES

Miss A. Styan and W. Watt beat Miss A. Book and G. Whittaker, 15-10, 15-12.

Miss McGowan and D. Wadell beat Miss P. Garrard and Major W. Garrard, 15-14, 15-11.

Miss B. Beaumont and J. Watt beat Miss D. McIlimoyle and H. Jones, 15-7, 15-12.

Mrs. Ismay and S. Skillings beat Miss Jost and H. Haan, 15-7, 15-12.

Miss J. Thomson and M. Atkins beat Miss Thompson and Mr. Thompson, 15-12, 15-11.

Miss Murdock and D. Godwin beat Miss O. Gilman and F. Gilman, 15-6, 15-8.

Miss J. Thomson and R. Bagley beat Miss O. Gilman and J. Carrier, 15-4, 15-7.

MEN'S HANDICAP DOUBLES

T. Wylher and A. Broadfoot beat J. E. Sladen and Major W. Garrard, 15-9, 12-15, 15-7.

J. Watt and W. Watt beat B. Wright and G. Oakes, 15-10, 12-15, 15-14.

C. Sluggett and R. Bagley beat C. Woodward and F. Airale, 15-9, 15-6.

M. Atkins and A. Clew beat D. Harvey and T. Morgan, 15-10, 15-8.

D. Wadell and R. Knott beat D. Woodward and A. Francis, 15-8, 15-14.

V. Graham and H. Haan beat C. Tolson and R. Ballantyne, 5-15, 15-2, 15-10.

P. Hope and S. Skillings beat R. Carrier and W. Murdock, 15-4, 15-3.

WOMEN'S HANDICAP DOUBLES

Mrs. N. Andrew and Miss B. Murdock beat Miss Gwynn and Miss Belgon, 15-8, 15-6.

Miss G. Gilman and Mrs. R. Carrier beat Miss A. Styan and Miss C. Wright, 15-6, 15-6.

Mrs. Ismay and Mis McAnally beat Miss G. Cochrane and Miss G. Cochrane, 15-4, 5-15, 15-8.

TO-MORROW'S DRAW

7.00—D. Woodward vs. A. Francis, Miss H. Woodward vs. Miss J. Thomson, W. Murdock vs. R. Carrier.

7.30—Mrs. Gilmore and C. Woodward vs. Mrs. N. Andrew and Mr. Barber, J. E. Sladen vs W. Garrard, Miss M. Sluggett vs. Miss A. Styan.

8.00—Miss B. Murdock vs. Miss O. Gilman, Miss P. Sluggett and A. Francis vs. Miss B. Beaumont and C. Tolson, M. Atkins and A. Clew vs. R. Bagley and C. Sluggett.

8.30—C. Douglas vs. D. Waddell, Miss D. Beattie and G. Douglas vs. Miss P. Jones and G. McIlimoyle, Miss B. Garrard and P. Garrard vs. Mrs. Baker and Miss Jost.

9.00—Miss M. Sluggett and C. Douglas vs. Mrs. Godwin and R. Sparks, F. Airale vs. R. Knott, V. Graham vs. P. Hope.

9.30—Miss B. Garrard and C. Tolson vs. Miss R. Book and E. Oakes, Miss P. Sluggett and D. Woodward vs. Mrs. Carrier and J. E. Sladen, G. Barber and D. Godwin vs. E. Beattie and G. Douglas.

10.00—P. Hope and C. Douglas vs. A. Francis and C. Tolson, Mrs. Andrew and Miss B. Murdock vs. Mrs. Carrier and Miss J. Thomson, R. Bagley and D. Godwin vs. S. Skillings and R. Knott.

10.30—Winners of Miss D. Beattie and G. Douglas vs. Miss P. Jones and G. McIlimoyle, winners of Mrs. Gilmore and C. Woodward vs. Mrs. Andrew and G. Barber, Miss M. Sluggett and R. Knott vs. Miss J. Thomson and M. Atkins, winners of Waddell vs. Douglas vs. winners of D. Woodward vs. A. Francis.

RAINVILLE IN TENNIS DEFEAT

Canadian Davis Cup Veteran Loses to Arthur Hendrix in Miami Tourney

Miami, Fla., Jan. 9. — While Marcel Rainville, Montreal veteran, faltered and lost, star United States players yesterday successfully negotiated the third round hurdle of the Miami Biltmore tennis tournament.

Rainville, Davis cupman, was upset by a youthful foe who had taken the Montreal player's measure once before, Arthur Hendrix, Lakeland, 1933 Florida singles champion. Hendrix won, 6-2, 3-6, 7-5.

Mightily shaken by brilliant cross-fire, Berkeley Bell, New York, had to extend himself to defeat Malan Courtis, Atlanta, 4-6, 7-5, 6-4.

Off to a fast start, Sidney B. Wood Jr., New York, found no difficulty in eliminating J. B. Hazlett, Miami, 6-1, 6-0, while J. Gilbert Hall, South Orange, N.J., defeated Ray White, Miami, 7-5, 6-0.

Cage Squads In Play-off Battle

The Royals will oppose the Beatties in the second and final game of their preliminary play-off at the Y.M.C.A. on Saturday night at 9 o'clock, in the intermediate B boys' division of the Sunday School Basketball League, to decide the right to meet the Chinese Students. The Beavers gained a five-point lead in the first game, but the Royals are confident they will come through on top. Total points will decide the winners.

The second fixture of the evening will bring together Posters Pure and Ta-Wa-Sin, intermediate B boys' hoop quintettes. Y.M.C.A. and Metz junior boys' squads will appear in the opener at 7 o'clock. These games are in the elimination series.

Canadiens' Sale Settled Thursday

Montreal, Jan. 9. — Announcement on the future of the Montreal Canadiens of the National Hockey League will be made from New York to-morrow, Leo Dandurand, joint owner of the club, stated here to-day. Dandurand, who has announced that he and his partner, Joseph Cattarinich, are considering an offer of $200,000 for the purchase of the team, said he would leave for New York to-night. It is understood a bid for the team has come from New York interests. A Montreal syndicate said to be headed by J. W. Gretton, former racing stable owner, is also believed to be seeking to buy the team.

MINOR LOOPS ARE HOPEFUL

Look For More Expansion This Season in Smaller Pro Ball Leagues

By W. G. BRAMHAM
President National Association of Professional Baseball League

Durham, N.C., Jan. 9.—Turning into 1935, the minor leagues of baseball find themselves in a more strategic position for their programme of expansion than they have visioned in several years. There are several factors contributing to this gratifying situation.

Ever since 1932, the crisis year for the minors, when the close of schedules found only thirteen leagues in operation, the National Association has bent its efforts toward rehabilitation and expansion.

There was some encouragement in 1933, when fourteen circuits began the season and all finished. Last year nineteen leagues completed their schedules.

I am happy to say our "key" leagues have their foundations strengthened to such an extent that more time may be devoted to organization work, which means expansion and opening of new territory.

SHORT PRICES AT RACETRACK

Favorites and Second Choices Rule Card at Santa Anita Plant

Los Angeles, Jan. 9.—Waroche won the $1,000 mile feature race for four-year-olds at the Santa Anita track yesterday. Big Beau was second and Semaphore third. The winner's time was 1 minute 38 seconds. Waroche paid $10.20, $5 and $3.60; Big Beau $5.60 and $3, and Semaphore $3.70. Yesterday's handle at the pari-mutuels was $119,542.

Interest centred yesterday in the debut to-day of the great Twenty Grand.

The former champion, and one of the leading money winners of all time, was scheduled to go to the post in either the fourth or fifth races, starting a comeback after nearly three years' retirement.

His "debut" was twice postponed, once on account of a rain-soaked track, and once because his trainer, Bill Brennan, opined too many horses were entered in the same race with Twenty Grand.

Results follow:

First race—$600, two-year-old maidens; chute; ¾ mile:

Lady Florian (Simmons)	$3.40	2.80	$2.40
Montague (Smith)		6.80	4.20
Sue Grafton (Couch)			2.00

Time, :54 2-5. Morseth, Bon Penina, Margaret O'Neil, Kootenay Belle, Mattie Hooker, Rotherham, Bon Shot, Penrith, Lucky George, Shasta Land also ran.

Second race—$600; allowance; three-year-olds and up; chute; ¾ mile:

Thistle Dove (Smith)	$11.40	$4.40	$3.00
Gold Wave (Couch)		3.00	2.20
Willie Klein (Robertson)			3.30

Time, 1.12 4-5. Barbara Lee, Temperoyal, Grifley, Hervi, Chinaska, Adam Somers, Midam, Westy's Fox also ran.

Third race—$600; claiming; three-year-olds; chute; ¾ mile:

Pundit (Robertson)	$8.00	$2.40	$2.00
Bert Reid (Westropp)		7.20	4.00
General Farley (Couch)			3.00

Time, 1.13. Happy Helen, Ann O'Ruley, Happy Hunter, Roiser S. also ran.

Fourth race—$600; three-year-olds and up; Grade D handicap; chute; ¾ mile:

Hunter's Pride (Alberhi)	$20.20	$11.00	$7.20
Gertie (Couch)		8.60	4.20
Marmara (Ray)			14.40

Time, 1.24 4-5. Barry, Fabulous, Mucker, Smith Beauty, Al Jolson, Street Chariot, Wiseaga, Laughing Queen, Tiny Kitty also ran.

Fifth race—$1,000 purse; claiming; four-year-olds and up; mile:

Waroche (King)	$10.20	$5.60	$3.60
Big Beau (Couch)		5.60	3.00
Sebastopol (Westropp)			3.20

Time, 1.38. Bunny Grafton, Mr. Joe also ran.

Sixth race—$800; four-year-olds and up; claiming; 1 1-16th miles:

Big Way (Robertson)	$8.60	$4.20	$4.00
Royal Leon (Peters)		6.20	4.20
Oscillation (Couch)			2.20

Time, 1.48 3-5. Chief Almgren, Fairystreet, Benson, Alocling, Primate, Mild also ran.

Seventh race—$800; claiming; four-year-olds and up; 1 1-16th miles:

Brains (Peters)	$6.80	$4.00	$2.80
Westire (Gray)		11.00	5.80
Black Minnie (Albrecht)			4.60

Time, 1.47. Afridi, Donald Lad, Minnie Time, Red Brown, Monks First, Axis, The Whip, Surtees and Pusbo also ran.

WOODMAN, SPARE THAT TREE!

Hambletonian Draws Stars

Thirty-three Are Still Eligible For Trotting Stake Next August

New York, Jan. 9.—Thirty-three trotters are still eligible for the rich Hambletonian Stake which will be renewed for the tenth time during the grand circuit meeting at Goshen, N.Y., in August.

A payment of $250 was made on each colt or filly January 1, with ten more eligibles than at the same time last year, the stake is expected to gross close to $35,000, compared to $25,000 in 1934 when Dr. H. M. Parshall, Urbana, Ohio, drove Lord Jim to victory.

The field includes all the leading two-year-old trotters of last year. Heading the list is Lawrence Hanover from the LaSalle stable, Chicago, which hung up a world record of 2.02 for juveniles trotting against time at Lexington last fall.

Also among the eligibles are E. J. Baker's Greyhound, St. Charles, Ill., with a mark of 2.04¾, Silver King, the leading two-year-old money winner from E. J. Merkle's Columbus, Ohio, stable, and W. N. R. Reynolds's Belvedere, Winston-Salem, N.C.

COAST LEAGUE SETS SCHEDULE

Split Week Plan Will Be Followed By Clubs in Minor Baseball Circuit

San Francisco, Jan. 9.—Adoption of a split week schedule, the first in the thirty-year existence of the Pacific Coast League, was the chief item of business accomplished yesterday by directors of the class A baseball circuit, who concluded their annual mid-winter meeting yesterday.

The schedule will run twenty-four weeks, opening April 6 and closing September 22. The season who shortened two weeks to eliminate attendance competition with the football, a rivalry that has proved disastrous to baseball in the past.

Weekly series of four and three games each, bringing two visiting teams against the home club each week instead of the sometimes monotonous seven-game series against one outfit, is the Coast League innovation the moguls hope will return baseball to the "brisk profit" column.

FIGHT RESULTS

BOXING

Vancouver: Gordon Wallace, 147, Vancouver, knocked out Ron Headley, 148, Ottawa, eight.

Fargo, N.D.: Freddie Atkinson, 146, Detroit, outpointed Billy Norton, 149, Fargo, six.

Duluth: Jock Moore, 147, Proctor, Minn., outpointed Max Kalbrenner, 146, Fargo, N.D., six; Wep Lambert, 142, Proctor, and Red Martin, 138, Minneapolis, drew, four.

WRESTLING

Newark, N.J.: Rudy Dusek, 218, Omaha, and Al Blaignano, 208, Des Moines, drew, 30 minutes.

Harrisburg, Pa.: Ernie Dusek, 210, Omaha, threw Ed Meske, 215, Chicago, 40.30.

San Francisco: Jim London, 208, New York, defeated Joe Malewicka, 209, Utica, N.Y., taking one fall in two-hour limit match.

San Diego, Cal.: Man Mountain Dean, 317, Norcross, Ga., tossed Frank Speer, 225, Georgia, 9.50; Chief Little Wolf, 218, Los Angeles, beat Pat O'Rourke, 222, Salt Lake City, in straight falls.

Waco, Texas: Juan Humberto, 216, Mexico, D.F., defeated Bob Hagner, 225, California, two falls out of three.

Bowling Scores

OLYMPIC ALLEYS

SENIOR FIVEPIN LEAGUE

C.P.R.—T. Manley 604, R. Lee 511, G. Day 687, E. Beattie 503, C. Armistead 563. Total 2,868.

Our Own Brand — J. Bethell 457, W. Marshall 609, J. Herrington 591, P. Young 570, A. Barnes 645. Total 3,048.

Our Own Brand won three.

SENIOR TENPIN LEAGUE

Dickson-Wengers—Young 496, Johnston 530, low score 466, Stewart 529, Paulding 577. Total 2,711.

Tillicum A.C. — A. White 584, A. Riddell 516, A. Pettie 496, A. Falk 562, J. Quinn 615. Total 2,773.

Tillicum A.C. won two.

Stager's Wine Co.—J. Howell 539, C. Savage 504, T. Bowden 516, R. MacKenzie 547, Sheets 498. Total 2,603.

Poodle Dog Cafe—J. Simpson 527, J. MacLennan 563, H. Green 561, A. Hawkins 570, R. Wilson 666. Total 2,986.

Poodle Dog Cafe won two.

WOMEN'S FIVEPIN LEAGUE

Cameron—Mrs. D. MacKenzie 277, Mrs. C. Johns 468, Mrs. R. MacKenzie 522, Mrs. A. Campbell 479, low score 283, handicap 334. Total 2,055.

Olympic—M. Kinley 462, H. Greene 419, D. McBeath 414, E. White 344, L. Whyte 466, handicap 246. Total 2,352.

Olympics won two.

Happy Rollers—M. Dunnett 498, F. Hutchinson 462, J. Bradford 478, M. Shemilt 579, B. Ray 502. Total 2,499.

Merry Maes — A. F. Dunpett 323, M. Hurst 339, M. Foulds 302, F. McDwall 332, P. Forrester 384, handicap 420. Total 2,100.

Marionette Libraries—E. Amyes 431, R. Bethell 500, G. Douglas 484, E. Walton 491, E. Douglas 446, handicap 356. Total 2,541.

Marionette Libraries won three.

Lucky 13—M. Armstrong 366, I. Deakin 494 A. Ray 490, E. Ray 563, M. McMullen 538, handicap 174. Total 2,543.

Bye. Lucky 13 won three.

C.Y.P. MIXED LEAGUE

Pumkin—R. Weicker 492, M. O'Connell 391, J. Hickey 376, M. Weicker 370, low score 54, A. Scarborough 362. Total 2,080.

Magoh—Jack Cox 472, Thos. Doherty 382, Roger Weicker 546, Ray Merry 362, Rev. J. A. Gaudette 505. Total 2,167.

Magoh won two.

Red Devils — Fred Doherty 420, Sheila O'Connell 378, Austin Scarborough 116, Eugenie Doherty 472, Al Dunnett 586, John Reid 372. Total 2,324.

Flashes—J. Christian 469, M. Webb 443, J. O'Connell 397, L. Webb 439, J. Grant 948. Total 2,674.

Shamrocks—G. O'Neill 361, Ray Martin 370, John Grant 521, Adele Moser 370, F. Greaves 503. Total 2,075.

Little Wonders—D. Kissinger 414, B. Collins 437, L. Kissinger 352, B. Colbert 362, C. Webb 344. Total 2,049.

Little Wonders won two.

ARCADE ALLEYS

COMMERCIAL TENPIN LEAGUE

Arcades—A. Nunn 550, H. Larsen 546, V. Wyley 459, G. Laird 478, J. Smith 511, F. Ray 358. Total 2,341.

Stage Depot—F. Bailey 468, A. Brewer 498, P. Martin 436, H. Woolston 484, R. Elwood 442. Total 2,328.

Stage Depot won two.

Colonist—J. Temple 463, T. Walmsley 443, H. Hansard 489, B. Legge 544, A. Tripp 444. Total 2,373.

Eagles—D. Baxter 461, J. Paterson 526, S. Nex 513, M. McDonald 523, T. Beaney 626, G. Cain 384. Total 2,497.

Eagles won two.

Victoria Ice Co.—J. Baker 421, S. Baker 391, G. Harris 379, G. Alderson 434, W. Johnson 422. Total 2,047.

Poodle Dog Cafe—Perry Walker 372, H. Taylor 450, Bob Hunt 496, Harry Jackson 459, low score 324. Total 2,101.

Poodle Dog Cafe won two.

Rogers Hornsby Is Cleveland Booster

Chicago, Jan. 9.—Rogers Hornsby, long recognized as a peerless baseball seer, has shoved Cleveland's Indians strictly on the spot for the 1935 American League pennant fight.

Although no less than five clubs in the circuit figure their chances of landing the prized flag range from good to excellent this year, the usually accurate "rajah" has started a rush to the Cleveland bandwagon, by predicting that the Indians will be the team to beat in 1935.

BOWLING IS TROUBLESOME

English Cricketers Score 81 For Loss of Five Wickets Against West Indies

Bridgetown, Barbados, Jan. 9.—A close battle developed yesterday in the opening West Indian test match of the Marylebone Cricket Club, on the English team, after easily dismissing the West Indians for 102 runs, lost five of their first innings wickets for only 54 runs.

The strong partnership of Iddon and Hammond improved the visitors' position, however, and at close of play they had 81 without further loss of wickets.

With a rain-swept pitch underfoot, bowlers took advantage of the difficult pitch. Three of the West Indian batsmen went down for ducks, while most of the English batters faced only slightly better.

HEADLEY GETS 44

Brilliant George Headley, the "Black Bradman," turned in the finest wicket stand of the day, piling up 44 runs against dangerous bowling and flawless fielding before he was run out. Wally Hammond, the hard-hitting Englishman, was next in line with 43, not out, when stumps were drawn for the day.

The West Indies scoreboard follows:

Roach, c Paine, b Farnes	9
Carew, c Holmes, b Farnes	0
Headley, run out	44
Jones, c Leyland, b Farnes	2
Sealey, c Paine, b Farnes	0
G. C. Grant, c Hendren, b Hollies	4
R. Grant, c Hammond, b Hollies	5
Hylton, stpd., b Paine	15
Christiana, not out	9
Achong, stpd., b Paine	0
Martindale, c Leyland, b Paine	3
Extras	4
Total	102

Fall of wickets: 1-1, 2-11, 3-20, 4-20, 5-31, 6-39, 7-81, 8-86, 9-86, 10-102.

M.C.C. scoreboard, first innings:

Wyatt, c R. Grant, b Martindale	8
Leyland, c and b Martindale	3
Hammond, not out	43
Hendren, c R. Grant, b Martindale	8
Ames, lbw, b R. Grant	8
Smith, c Jones, b Hylton	0
Iddon, not out	2
Total	81

Fall of wickets: 1-12, 2-14, 3-28, 4-52, 5-54.

HUSKIES WIN HOOP BATTLE

Washington Defeats Idaho 30 to 24 in Second Game of Conference Series

Seattle, Jan. 9.—All the scratch has not been taken out of the Husky's paw. This Washington demonstrated yesterday evening before 4,000 spectators in the Athletic Pavilion as it turned back a fighting University of Idaho five, 30 to 24. The triumph gave the Huskies an even break in their opening conference basketball series, making up for the surprising defeat of Monday.

Superior condition turned the tide in the defending champions' favor, a blinding second-half rally sweeping all before it.

High honors were shared by Hille Wally Geraghty, Idaho, and Ralph Bishop, Washington, both of whom accounted for nine points. The former was just as brilliant and as effective as he was Monday, outscoring captain Geier of the Huskies, 9 to 6, and always keeping his Vandals within striking distance of the lead.

Some excuse must be found for Geier, however, as he was playing with a badly wrenched ankle, making it next to impossible to elude his rabbit-like opponent.

The Wagner boys, Chuck and Clyde, while not playing an important part in the scoring, combined with Bob Rupp to put up a mighty improved defense for the Huskies.

Edmonton Eskimos In Fine Comeback

Register Third Straight Victory in Northwest Hockey League at Expense of Vancouver Lions; Art Gagne Scoring Star in 4 to 2 Win

Edmonton, Jan. 9.—Edmonton Eskimos' sky shows brighter today on the comeback trail as the lowly Albertans settled back after recording their third straight northwest Hockey League triumph with Vancouver Lions the victims by a 4 to 2 score.

Twenty-five hundred fans braved twenty-below-zero weather yesterday evening to watch manager Art Gagne lead the northerners to victory with a brilliant individual performance. Gagne scored two of Edmonton's three second-period goals with the former Winnipeg junior, Steve Nicharis, garnering the other.

The Eskis were full value for their win as they outhasted and outplayed the Lions throughout. Lude Fiam opened the scoring for Vancouver in the first period, but Bill Cassie tied it up soon afterwards. Bobby Kirk got Vancouver's second tally in the third.

Line-ups follow:

Vancouver—Clark; Creasy, Hutton; Glint Smith; Hentall, Kirk. Subs: O'Neill, Palm, Dyck, Gray.

Edmonton — Rheaume; Redpath, Manger, Rimstad, Gagne, Carse. Subs: F. Sheppard, Sutherland, Nicharis, Cam Smith.

Referee—Amby Moran.

SUMMARY

First period — Vancouver, Palm (Gray), 5.43; Edmonton, Carse (Rimstad), 9.40. No penalties.

Second period—Edmonton, Gagne (Mercer), 5.55; Edmonton, Nicharis (Smith), 10.50; Edmonton, Gagne, 19.00. Penalties: Hutton, Sheppard.

Third period—Kirk (Glint Smith), 12.57. Penalties: Redpath.

ATHLETE LOSES EYE

Wetaskiwin, Alta., Jan. 9.—Struck by a hockey puck, Douglas Richards, youthful Malmo player, had his right eye removed in the community hospital here yesterday. The eyeball had burst by the impact of a flying puck as he defended the Malmo goal.

Maurice Peters Leading Jockey

New York, Jan. 9.—Pursuit of the final standings of the jockeys on United States tracks in 1934 shows that with Maurice (Shorty) Peters, Hazelhurst, N.D., topped the list in total wins, there were other riders who attained a higher percentage with fewer mounts.

Raymond Hughes led in this respect by scoring with 32 per cent of his mounts. Paul Hunter was second with 31 per cent, while Peters, F. Fernandez and F. A. Smith tied for third with 21 per cent.

BIG SEVEN OF MAJOR HOCKEY

Harry Aurie, Detroit, was ranked third in the National Hockey League's big seven to-day. He got one assist in Detroit's defeat of Chicago yesterday evening, and jumped past his teammate, Cooney Weiland, to stand right behind Charlie Conacher, Toronto.

Another Detroiter, Herb Lewis, drew up on even terms with Weiland for fourth position by virtue of a goal and an assist yesterday evening.

The standings follow:

	G.	A.	Pts.
H. Jackson, Toronto	17	7	24
C. Conacher, Toronto	11	12	23
Aurie, Detroit	7	14	21
Weiland, Detroit	9	11	20
Lewis, Detroit	8	12	20
Clapper, Boston	11	7	18
Goodfellow, Detroit	7	10	17
Boucher, Rangers	5	12	17
Barry, Boston	9	8	17
Schriner, Americans	7	10	17

VAUDEVILLE ENTERS DRUG BUSINESS

New York, Jan. 9.—Vaudeville plays a wholesale entry into the medicine-show business, with performers doing their turns on tiny stages in the big Broadway drug-stores and selling the merits of various preparations. If the idea works, drug chains may employ it in big stores all across the country.

Utilize Times Want Ads.

KENT'S
Swap Your Old Radio
We Will Make You a Liberal Allowance
KENT'S
641 Yates St. Phone R 6013

LOTT-STOEFEN IN PRO DEBUT

Will Engage Tilden and Vines at New York To-night; Expect Sell-out

New York, Jan. 9.—George Lott and Lester Stoefen, United States doubles champions, make their pro debuts before an expected crowd of 16,500 in Madison Square Garden to-night.

The erstwhile Simon-Pures will receive their professional baptism in contests with Bill Tilden, and Elsworth Vines, world pro singles champion.

Lott, whose arguments with Tilden were many in their amateur days, will renew his rivalry with the "old master," while Stoefen will face Vines in the other singles encounter. Lott and Stoefen will square off against Tilden and Vines in the doubles.

If a sell-out is realized, which will mean a gate of close to $60,000, Lott and Stoefen each will receive about $2,500 for their first professional appearance. Just a year ago Vines made his pro debut and received $7,125.

FERRY SERVICE TO SALT SPRING
MR. GY PECK
DAILY SCHEDULE
(Except Wednesdays)
Leave Swartz Bay . . . . 9.30 a.m.—5.00 p.m.
Leave Fulford . . . . . 8.00 a.m.—4.00 p.m.
TARIFF
Passengers 25c
Automobiles (According to Weight) ..... 75c to $1.75
Trucks (According to Size) ..... $1.25 to $2.25
Motorcycles 50c
For Further Information and Motor Coach Connections, Phone R 1177—R 1176
Gulf Islands Ferry Co. Limited

EVEN THE RIDDLE OF THE SPHINX

had to do with the transportation of Mankind*—which goes to prove that said transportation has been a problem for a long, long time.

While we do not presume to offer the ultimate solution to the riddle, we do believe that we can provide all that is up-to-date and efficient in the way of personal transport.

TRAVEL BY BUS
COMFORT - CONVENIENCE - ECONOMY

* The Riddle of the Sphinx: "What is it that travels upon four legs—two legs—and three legs?"
Answer: "Man—in infancy, maturity, and old age."

LOW BUS FARES TO THE PRAIRIES AND THE EAST
ONE-WAY FARES FROM SEATTLE TO

CALGARY	$16.50	CHICAGO	$29.50
EDMONTON	$18.50	NEW YORK	$42.25
REGINA	$25.70	MONTREAL	$45.65
WINNIPEG	$26.75	TORONTO	$37.40

Information and Tickets May Be Procured at the Coach Lines Depot

CHANGE OF SCHEDULE—CADBORO BAY ROUTE
EFFECTIVE JANUARY 7, 1935

DAILY EXCEPT SUNDAYS	Lv. Victoria ..... 8.00 a.m.—*2.30 p.m.	*WEEK-DAYS EXCEPT SATURDAYS
	Lv. Cadboro Bay ... 8.30 a.m.—*3.30 p.m.	

Vancouver Island Coach Lines Ltd.
R 1177 Depot: Broughton St. at Broad R 1176

E. H. MACKLIN GIVES UP POST

(Continued from Page 1)

YEARS OF PROGRESS

Mr. Macklin's tenure of executive office in the company has been a sustained record of progress. Coming to Winnipeg at the break of the century, he found The Free Press housed in rented quarters on McDermot Avenue. The newspaper had a good circulation, but was still a paper of the nineteenth century.

It is due to the aggressive and far-sighted management of Mr. Macklin that The Free Press became so quickly transformed into one of the front rank newspapers of the twentieth century. His publishing gifts are such that many of his innovations in both management and promotion have been widely copied not only in Canada but in the United States as well.

To-day, as he hands the general managership on, he looks back on thirty-five years of growth. After only five years he moved the newspaper into its own fine home at the corner of Graty and Portage avenues, in a building specially designed for newspaper production. But even that building was found too cramping, and in 1919 Mr. Macklin moved The Free Press into its present home on Carlton Street. Within the last few years this building has been doubled in size.

WEEKLY PAPER

While the daily Free Press steadily strengthened its position, the general manager paid special attention to the position of the weekly Free Press, The Free Press Prairie Farmer, which, with a circulation of more than 200,000, is the largest of its kind in Canada.

Although Mr. Macklin's main activity has always been the interests of The Free Press, his services to the daily newspaper press of Canada are recognized by publishers everywhere. It is largely due to him that to-day Canadian daily newspapers have a well-developed, independent news service of their own in the Canadian Press, and in the days of its formation, Mr. Macklin was a prime spirit and moving force. He is to-day, as he will continue to be in future, the representative of The Free Press on this great Canadian news gathering association, as he has been since its formation.

THE FLYING FIELD

(Continued from Page 4)

that was nothing to do with the field. I say let us have fair play if we want to get anywhere.

J. MULLARD.

CAKE!

To the Editor:—Mr. A. E. Saunders's letter of January 5 to your valuable paper scintillates with erudition mirrored in the self-complacency of its author! It was, I believe, Marie Antoinette who was responsible for the remark, "If the people have not bread, why don't they eat cake?" and her callous ignorance of the stark reality of life is once again portrayed in the colossal self-sufficiency of one who, calling himself a Socialist, states that "the throne is the pivotal point of Empire and even on a commercial basis pays its cost many times over." To gods and little fishes! "Empire!" "Commerce!" "Kings and thrones!" Paid for? Aye, a million times over—in blood and tears!

One can at least be grateful to Mr. Saunders for putting his cards on the table, even if both the cards and the table are the products of an untidy mind. He is a platform speaker for the C.C.F., he is one of the Commonwealth's accredited writers, and as such must not only wield an influence over its membership but be accepted by its leadership as an educating medium. If his views, therefore, are representative of any considerable section of either, we have a definite cleavage within our ranks that must be either healed or emphatically severed for all time. Many of us have believed, and with good reason, that our movement was founded on the Marxian philosophy and was therefore a revolutionary movement. Many of us have noticed with dismay of late, a tendency to ignore this fact, but have accepted the policy, dangerous though it might be, as a matter of tactics. Mr. Saunders's letter alters everything and calls for a definite pronouncement from the leadership. If we are not out for the overthrow of capitalism, the relegation of outworn superstitions of servility and tyranny to the scrapheap of antiquity and its replacement by the rule of workers, who are in the vast majority and who, on attaining power, will abolish classes and privileges—then we are not Socialists and should cease from promenading as sheep dressed in wolves' clothing.

Views such as those expressed by your correspondent simply clutter up the stage. He is neither logical nor amusing except in his servility to the outworn symbols of a decaying order. Most bearing quite of "pattern made" ideology—in Mr. Saunders's case the variety is obviously that of the Brave Purple variety! It would undoubtedly, if his conceit would allow, even cause himself a certain amount of trouble to put it together.

Considering his self-appointed, or should one say professed, admiration of all things on the Russian model, he must have quite an interesting time in reconciling Stalin's views as expressed in the interview with H. G. Wells, with Stalin's actions as a proletarian dictator. It would be amusing to watch the wriggling of your correspondent's mind in the attempt.

I, too, was lucky enough to hear Scott Nearing, and I heard neither Jesus nor Jehu at either British majority or British workers. I did, however, hear him call attention to the terrible discrepancy between living on $20 a month and having an 800-lb. cake for a wedding present! Also, in fairness to the lecturer, your correspondent might have mentioned that he also drew attention to the fact that 100,000 people in New York spent $20 each on Christmas festivities while over 1,000,000 walked the sidewalks on the brink of destitution! The point expressed in these presidential exclusive was not that of Stalin but that the pattern-made ideology, slowly coming to life, had so molded these people into a docility which even Marxian enactment of such incredible and damnable folly—to say nothing of revolting at it!

Surely the "real issue" of which Mr. Saunders accused Scott Nearing was in the mouths of those who were guilty of flaunting their riches in the face of spending paralyzed. A very laughable or sad issue!

Mr. Saunders is a Fascist, albeit perhaps an unconscious one. There will be plenty of room for him in the Bennett last hope reform of capitalism outfit, where he will be able to indulge to all his love of tradition, loyalty, throne and empires, and other kinds of pantomime.

T. GUY SHEPPARD.

Victoria.

DEATH CALLS GEORGE DENNY

(Continued from Page 1)

able to resist the encroachments of the malady from which he was suffering, and last summer would again pay one of his periodical visits to this city.

REPORTER IN VICTORIA

George Denny was born in Victoria, son of William Denny who at that time was prominently identified with the business life of the community. He was educated in local schools and Santa Clara College, California. He entered into newspaper work in his teens, eventually becoming a reporter on The Victoria Daily Times and later City Editor.

It is interesting to recall that one of Mr. Denny's associates on the reportorial staff of this newspaper was Martin J. Egan, who afterwards became prominent in newspaper circles in the United States and now holds a high post in the firm of J. P. Morgan & Co., New York.

Mr. Denny went from The Times to The Colonist, where he became City Editor. Meanwhile, Mr. Egan had left the city for newspaper work across the border, ultimately becoming a member of the staff of the Associated Press—the great co-operative news-gathering organization which operates all over the world.

JOINED ASSOCIATED PRESS

About thirty-five years ago Mr. Denny followed Mr. Egan to the Associated Press, becoming one of the editors of the New York Bureau. In 1904, when relations between Japan and Russia became threatening, Mr. Denny was transferred to the Far East, going first to Japan and then to Port Arthur. He was in that fortified port when the war broke out, and, not wishing to be cooped up with the Russian troops there, he had himself conveyed out of the harbor on a small boat which transferred him to a larger vessel lying at anchor.

Just at that time the Japanese fleet made its surprise torpedo attack upon the Russian squadron lying near the entrance to the harbor, sinking a number of large war-ships and hopelessly crippling the entire Russian naval force in those waters. Mr. Denny managed to get to Chefu, from where he sent the first news to the world of the opening of hostilities between the two nations. It was a "scoop" of the first magnitude. In Japan there were fifty foreign press correspondents blissfully unaware of what was happening at Port Arthur.

IN MANCHURIA CAMPAIGN

Subsequently Mr. Denny was ordered to join the Russian Army and proceeded northward by a tortuous route until he established contact with the forces under General Kuropatkin. He saw and reported the various battles which marked the Manchurian campaign. From the battleground in Manchuria he was transferred to St. Petersburg where he witnessed the abortive revolution led by Father Gapon, and also at Moscow and Odessa during that turbulent time, he represented the Associated Press with exceptional ability.

In 1908 Mr. Denny was transferred to the Associated Press Bureau in London, where he remained for fifteen years. In his capacity there he came into close association with virtually every eminent leader in British life. He was the confidant of statesmen, who trusted him implicitly and with very good reason, for he never was known to violate a confidence. It is doubtful if any journalist from this continent knew intimately so many outstanding figures in Great Britain in the last quarter of a century as Mr. Denny, for, apart from his own fine qualities of mind and person, the Associated Press always has enjoyed in an unusual degree the confidence of not only the British Government but also British newspaperdom.

Mr. Denny knew the inside stories of all the big international developments, particularly those which arose during the Great War, and if, like so many others, he had chosen to write his memoirs, he could have produced an interesting and illuminating volume. But he preferred to remain a journalist without outside distractions, and to give without reserve all that he had to the great service with which he had been connected so long.

IN TOKIO DISASTER

After the war, Mr. Denny was transferred to Tokio, and was there in 1923 when the great earthquake and tidal wave levied a heavy toll on lives and property of the Japanese people. The strain of his service there was so great that it impaired his health, and he went to the San Francisco Bureau of the Associated Press. A few years ago he retired on superannuation and resided in the Bay City at the time of his death, occasionally visiting Victoria and renewing old acquaintances.

Mr. Denny was an admirable journalist in every way. He was endowed with exceptionally sound judgment, and the ability to see the real essentials of every situation with which he had to deal. He had a remarkable gift for condensation, something which newspaper executives keenly desire. He could boil a column down to several hundred words. He wrote tersely and never allowed himself to be distracted from the main issues. He was always fair, tolerant and appreciative of the real values of men as in life. His death will be regretted by numerous friends in many capitals, as well as by his colleagues of the world press, who enjoyed their association with him and admired him both as journalist and man.

He leaves his mother and one sister, Miss Molly Denny, both residing in this city; one sister, Mrs. Bailey, in Fort Townsend, Wash.; one sister, Mrs. Gordon, in Vancouver, and one brother, James Denny, also of Vancouver. His wife predeceased him a few years ago.

TO-DAY'S EXCHANGE

New York, Jan. 9.—Foreign exchange firm.

Great Britain—Demand 4.89½; 60-day bills 4.91⅝.

France—Demand 6.62.

Italy—Demand 8.29.

Belgium—Demand 20.96.

Germany—Demand 40.26.

Canada—Demand 100.09⅝.

LOWER TREND AT MONTREAL

Canadian Press

Montreal, Jan. 9.—Unsettled by weakness in selected issues the Montreal stock exchange continued trading in lower ground to-day.

Dominion Bridge eased 1¼ to 38, Consolidated Smelters ⅛ to 26, National Breweries ½ at 31½ and B.C. Power 1 at 20.

Losses ranging up to ½ came out in Brazilian, Building Products, Canada Cement and others. Steels and Sons advanced 4½ at 11½ and Canadian Celanese 2 at 103.

RECESSIONS AT TORONTO

Canadian Press

Toronto, Jan. 9.—Selling was a little more urgent than buying in to-day's Toronto Exchange industrial section, and prices assumed a receding tendency.

Breweries and Distillers advanced 10 cents to $6. Walkers common at 20 lost ½.

Nickel and Brazilian dropped ⅛ each and Smelters ⅛. Ford "A" worked back to 20⅞ for a loss of ⅞. Oils also fell back. Steel stocks were depressed by the drop in Dominion Bridge, which slumped three points.

BOND MARKET TREND UPWARD

Associated Press

New York, Jan. 9.—The major trend in the bond market continued upward during the early ending to-day, but the pace was slower.

The United States Government list was quiet.

In a few of the secondary rails limited offerings depressed values. Advances were fairly general through the foreign list with the best action in obligations of Australia, Canada, Germany, Italy, Japan and Poland.

CALGARY LIVESTOCK

Calgary, Jan. 9 (Canadian Press).—Receipts Tuesday: 272 cattle, 46 calves, 508 hogs and 248 sheep and lambs. On Wednesday, up to noon: 899 cattle, 17 calves and 211 hogs.

The cattle market was about steady for quality offered. Hogs steady, selects $3.90, bacons $3.60 and boars $3.90, off trucks.

Cattle — Medium to good butchers steers $3.10 to $3.85. Good butcher heifers $3 to $3.75. Good veal calves $3 to $3.75.

CANADA LIFE APPOINTMENT

Toronto, Jan. 9 (Canadian Press).—A. N. Mitchell, general manager of the Canada Life Assurance Company, was elected a vice-president of the company at a meeting of the board of directors to-day. Mr. Mitchell will continue as general manager.

NEW TRIAL FOR INDIANS STANDS

(Continued from Page 1)

state some grounds for their judgments.

Mr. Justice Martin explained that the formal judgment of the court was delivered on December 12 when the Chief Justice announced that the appeal was allowed and that the reasons for judgment handed down subsequently could not vary that formal judgment.

"Your grounds seem to me to be rather ingenious," said Chief Justice Macdonald to Mr. Nicholson.

"I am rather surprised this motion is made," said Mr. Justice McPhillips. "It is suggested that these men should be hanged on a point like this? Bacon said: 'Better that ten guilty men should go free rather than one man who is innocent should be visited with punishment'. This court has said these men should have a new trial. I am surprised that the Crown should intervene now. I could understand this quibbling and refining in a civil case, but not in a criminal case."

Mr. Nicholson explained that the Crown could not appeal to the Supreme Court of Canada unless the proceedings here were in order. He said it was felt that this matter should be drawn to the attention of the court because unless cleared up it would be possible for the court to dismiss a criminal appeal with each judge acting on different grounds, and yet the criminal could get a new trial just because the grounds differed.

SAYS CROWN HAD MAJORITY

"When we started to draw up our order, we found the Crown had a majority on both points from this court," Mr. Nicholson went on. "What represents the majority judgment of this court?"

"How can you come to this court and ask us to reverse our judgment?" the Chief Justice replied. "We said the appeal should be allowed; you say the appeal should be dismissed."

"You ask us to reform our judgment now," said Mr. Justice McPhillips. "If we are wrong you should go to the Supreme Court of Canada. If we have done it wrongly then the Supreme Court of Canada can say so."

"Now that the written judgments of this court are available, the effect of these judgments is the appeal has been allowed," Mr. Nicholson said.

Mr. Justice Martin went into detail to explain to Mr. Nicholson how decisions it would be if the writing of judges could be interpreted as of contrary effect just because they did not all hate their findings on the same point.

"However, we are indebted to Mr. Nicholson for drawing to our attention the faulty wording of the statute," Mr. Justice Martin added.

The justices of the court were all against Mr. Nicholson's application, so that the judgment of December 12 ordering a new trial for the Indians stands.

Stuart Henderson, who defended the Indians at the trial and successfully prosecuted the appeal, appeared to oppose Mr. Nicholson's motion here to-day.

CANADIAN STOCKS

VANCOUVER MINES, OILS

(By C. M. Oliver & Co. Ltd.)

	Bid	Asked
Alexandria	1½	3
Bralorne	6.50	6.75
B.C. Nickel	40	42
Big Missouri	26	30
Silver Silver	6½	7½
Bralorne	1.00	1.07
Brazilian	225	230
Bridge River Con.	6½	7
B.X.	2.00	2.05
Canadian Rand	30	31
Cariboo Gold	1.30	1.37
Chalmers Mines	.5	.07
Cariboo		1
Cariboo	40½	42
Cariboo		1
Pamunk	21	27
Fairview A.	16	17
Fairview Silver	.5	.07
Grandview	37	40
Gold Belt	20	22
Gold Mines	1	1
Glimmer Creek	4	6½
Grandview	1½	2
Giant Whitewater	1	1
Hedley Con.	1½	2
Hedley A.	12	13
Home Gold	11½	12
Independence	1½	2
Kootenay Belle	65	65
Lakeview		1½
Lost Horse	8	10½
Marshall	10	11
Mint	21	22
Morning Star	11½	12
Morton Wadley		1
National Silver	3½	4½
Noble Five	6½	7½
Nugget	1	1
Pacific Pontiac	10	14
Pershing		60
Pond Creek Con.	55	60
Pine Gold Mines	1	1½
Pioneer Gold	160	167
Premier	153	154
Premier Border	.5	1
Porter Idaho	6	9½
Reno Gold	154	170
Rich Lake		1
Rufus Argosy		1
Sixth Step	3	3½
Steven McDonald	14	15
Sally	55	60
Silverado	1½	2
Silverado		1
Surfside		1
Taylor Bridge	30	35
United Empire		10
Victoria	57½	60
Wayside Gold	3½	4
Yellow		1
Waverly	.5	1
Wayside	8	9½
Whitewater	4½	5
WOLFRAM—		
A.P. Con.	7½	8
Amalgamated		6½
Amalgamated	3	4
C. and E. Corp.	70	80
Cons. Wolf	4	5
Hunter	6½	7
Dominion Oil	30	35
Emerald	1½	2
Freehold		7½
Hedley Oil	60	72
Hedley Gold Bronze	14	15
McDougall Segur	3½	4
McLeod	61	65
Mar Jon	13	15
Mercury Oil	11½	12
Merland	10	12
Model Oil	21	23
Obalto com.	1	2
Pacific	5	6½
Reeves	10	15
Rexford Oil	6½	7
Vanalta	8	10
MISCELLANEOUS		
Brewers and Distillers	75	
Coast Breweries	125	135
Inter. Coal and Coke	16	25

TORONTO MINES AND OILS

(By H. E. Hunnings & Co. Ltd.)

MINES—	Close
Algoma	4
Alexandria	9
Amalgamate	1½
Bagshaw	10
Bear	20
Base Metals	70
Barry Hollinger	1½
B.X.	30
Buffalo Ankerite	20
Bobjo	34
Bunker Hill	4
Big Missouri	28
Bralorne	1.00
Beaulac	20
Cariboo Gold	1.30
Chalmers	60
Castle Trethewey	
Central Manitoba	6½
Central Patricia	121
Chemical Research	207
Chibougamau	1½
Coleraine	17
Canadian	321
Con. M. and S.	13.00
Dominion Bep.	3
Edwards	130
Falconbridge	7
Gilbey	2½
Gunnar	72
God's Lake	377
Granada	12½
Granada	37
Hollinger	2.07
Howey	162
Inter. Nickel	33½
Jackson Manion	11½
Kirkland Lake	65
Little Long Lac	1
Lake Marsh	6½
Lake Shore	5.00
Mascots	20
Manty	1
Malartic	63
Malartic	1½
Maple Leaf	12½
McIntyre	4.20
McKenzie Red Lake	1.10
McKillips	20
McWatters	65½
Mining Corp.	121
McVitie Graham	63
Nipissing	200
Noranda	34.00
Newbec	23
Pend Oreille	60
Pickle Crow	3.63
Pioneer	1.70
Premier	1.60
Pamo	135
Rouyn Long Lac	7½
Sub Artemis	40
Sharp Creek	61
Silver Gt. Golden	1
Sladen Malartic	2½
Stand	270
Shawkeno	15½
St. Anthony	33½
Sudbury Basin	1.20
Sylvanite	1.00
Sudbury Mines	1
Teck Hughes	7½
Torgamac	20
Venture	107
Wasp Amulet	10
Wright Hargreaves	3.50
White Eagle	2½
Wayside	9
OILS—	
Acme	31½
Alas	20
A.P. Con.	8½
Associated	12½
Calmont	1
Dalhousie	30
Dominion	11
Eldorado	17
Model Oil	1.00
Imperial Oil	27
McCol Frontenac com.	1.00
Nordon	1.00
OUTLETS—	Bid Asked
Bankfield	60 70
Gilmarle	20
Lapaska	17
Midland Cockshutt	17½ 19½
Montana	10 12
Montana	12 15
Tobona	130 140

TORONTO INDUSTRIALS

(By A. E. Ames & Co.)

	Bid	Asked
Bell Telephone	139½	139
Brazilian T. L. and P.	8½	9
B.A. Oil	14½	14½
Canada Cement	17½	18½
Can. Oil	8½	9
Canadian Pacific	14½	15½
Can. S. and S.	120½	130½
Port A.	31	31½
Crown Cons and Alab	7½	9½
Imperial Oil	14½	15½
Imperial Tobacco	13½	13½
Int. Pet.	16½	17
Mackay Power com.	35	35½
Montreal L. H. and P.	12½	13½
Royal Bank	200	205
Royal Bank	149½	

VANCOUVER WHEAT

Vancouver, Jan. 8. — Vancouver wheat	Bushel	Bushel
No. 1 northern	78½	79½
No. 2 northern	76½	77½
No. 3 northern	74½	75½
No. 4 northern	69½	70½
No. 5 northern	65½	66½
No. 6 northern	60½	61½
No. 1 wheat	77	78
No. 2 wheat	75	76
Feed	12	13
Track, Vancouver		

Wall Street Firms In Final Dealings

NEW YORK STOCK EXCHANGE

WEDNESDAY, JANUARY 9

By E. A. Humber Ltd.

Dow Jones averages closed to-day as follows:

Thirty industrials—105.66, up 0.02.
Twenty rails—36.69, off 0.27.
Twenty utilities—17.73, up 0.21.

The range of to-day's Dow Jones averages was as follows:

INDUSTRIALS—
11.00—104.97, off 0.66
12.00—105.16, up 0.13
1.00—105.26, up 0.23
2.00—104.84, off 0.19

RAILS—
11.00—36.62, off 0.32
12.00—36.62, off 0.30
1.00—37.00, off 0.10
2.00—36.69, off 0.30

UTILITIES—
11.00—17.52, off 0.02
12.00—17.52, up 0.01
1.00—17.64, up 0.10
2.00—17.53, up 0.01

	High	Low	Close
Allied Chemicals	132-4		132-4
American Can	115-4	114-6	114-6
American Pwr. Power	4-7	4-6	4-7
American Smelter	35-7	35-3	35-4
American Sugar	67	67	67
American Tel.	105-5	105-3	105-3
American Tobacco	82	81-5	82-3
American Woolworths	46-4	46-2	46-2
Anaconda Copper	12	11-5	11-6
Atchison Railway	84-7	83-5	84-3
Atlantic Refining	36-7	36-3	36-4
Auburn	68-4	67-4	68-4
B. and O. Railway	19-7	19-1	19-4
Bth. Steel	38	37-1	38
Borden	34-7	34-5	34-6
Borg Warner	30-1		30-1
Briggs	39-7	39-3	39-3
Chi. Pack.	20-1	20	20
C.P.R.	13-6	13-3	13-5
Can. J. I.	27-3	27-3	27-3
Cerro de Pasco	46-3	46-3	46-3
C. and O. Railway	46	44-6	45
Chrysler	49-5	48	49-1
Comm. Solvent	8-3	8-1	8-1
Con. Gas	53-4	53-1	53-1
Cont. Oil	17-7	17-5	17-6
Deere	20-4	20-2	20-4
Douglas Aircraft	33-6	33-3	33-4
Dupont	97-4	96-1	96-4
Eastman Kodak	117-4	116-6	117
El. Auto Lite	27-7	27	27-4
Freeport Texas	25-7	25-4	25
General Food	34-3	33-4	33-7
Gen. Electric	32-1	32-1	32
General Motors	52-7	52-3	52-6
G.W. Sugar	38-1		38-1
Goodyear	36-5	35-1	35-4
Great Western	16-1	16-1	16-1
Hom Stand	51	50-2	50-2
Hudson	11-5	11-1	11-3
Hupmobile	3-3		3-3
Ind. Bayen	32-4	31-7	32-4
Harvester	42-3	41-7	42
Nickel	34	33-7	34
Int. Tel.	9-6	9-3	9-5
Johns Manville	55-4	54-3	54-3
Kennecott Copper	17-7	17-3	17-4
Kresge	21-3	21	21
L. and M. Tobacco	107		107
Liquid Carbonic	26-6	26	26
Loew's	39-4	38-5	38-4
Lorillard	21	20-5	20-6
Mack Truck	27-3	27	27
McKesson	42-5	42	42
Mex. Seo Oil	26-1	25-7	26-1
Montgomery Ward	38-3	37-4	37-6
Nash	18-1	17-5	17-7
Nat. Distillers	28	27-5	27-7
National Dairy	15-7	15-5	15-6
New York Central	25	24-5	24-6
North American	23-7	23-3	23-4
Northern Pacific	20-7	20-3	20-4
Ohio Oil	10	9-6	9-6
Packard	5-3	5-1	5-3
Patino	12-3	11-5	11-7
J. C. Penny	72	70-4	70-6
Penn. Railway	30-4	29-7	29-7
Pennsylv Oil	32-4	32-1	32-1
Pullman	33-7	31-3	31-3
Radio	5-3	5-1	5-1
Remington Rand	11	10-5	10-7
Rep. Iron and Steel	15-3	14-5	14
Reynolds Tobacco	50-7	50-4	50-4
Schenley Brew.	37-3	36-4	36-7
Sears Roebuck	39-4	38-1	38-1
Shell	7-4	7-3	7-3
South Pacific	27	26-4	26
Southern Pacific	19-3	19-1	19-1
South. Cal. Edison	12-3	11-6	12-3
Standard Gas	4-3	4	4
Standard Oil Cal.	31-3	30-5	30-5
Standard Oil N.J.	43-4	43-1	43-2
Sunray Vacuum	14-4	14	14
Stutzker	3	2-5	2-6
Texas Corp.	30-4	30-1	30-3
Texas Gulf	34-4	34-3	34-4
Timken	36-3	35-6	35-6
Transamerica	8-7	8-5	8-5
United Gas and Imp.	13-7	13-4	13-6
Union Carbide	47-3	46-6	47-2
Union Oil Cal.	15-3	15-1	15-6
Union Pacific	110-3	109	109
United Airways	14-3	13-7	14-1
U.S. Alcohol	4-3		4-3
U.S. Steel	39-4	38-4	39-1
U.S. Smelting	132-3	131-6	132
Vanadium	38-7	38-4	38-7
Warner Bros.	4-1		4-1
Westinghouse	60-3	59-1	60
Western Union	14-3	13-3	13-6
Woolworth	34-7	33-4	33-6
Wright Aero	50-6	50	50-6

VANCOUVER SALES

Yesterday afternoon sales were:

Oils

C. and E.—500 at 71, 700 at 72, 300 at .80, 500 at .82, 700 at .83, 60 at .85.

Mercury—3,000 at .17½, 1,000 at .13½ (b-60), 1,100 at .13, 1,000 at .13½ (b-60).

Model—100 at .12.

Cow's Head—500 at .06, 6,000 at .05½.

Mar Jon—500 at .14.

Merland—700 at .12.

Royalite—134 at 18.50, 36 at 18.75, 4 at 19.00.

United—1,000 at .06, 2,000 at .05½, 6,300 at .07.

Rainbow's—200 at .35, 100 at .34, 500 at .33, 200 at .37, 100 at .36, 1,000 at .35, 500 at .32.

Texalta—1,500 at .07½, 1,000 at .07½, 500 at .07½, 1,000 at .06, 1,000 at .06½, 1,000 at .06½, 1,000 at .06½, 12,500 at .06, 500 at .06½.

Mines

Bralorne—1,000 at 1.37.

Bralorne—135 at 10.30, 1,000 at 10.35, 300 at 10.40.

B.R. Con.—1,000 at .02.

Cariboo—100 at 1.35.

Gold Belt—300 at .34.

Hedley—1,000 at .16½, 1,000 at .16½, 500 at .17.

Morning Star—2,000 at .11, 1,500 at .11½.

Pioneer—1,100 at 10.75.

Premier Gold—1,200 at 1.52.

Reno—500 at 1.33, 500 at 1.34, 700 at 1.32, 200 at 1.35.

Taylor Bridge—1,000 at .34.

Wayside—1,000 at .06, 3,000 at .05½.

B.C. Nickel—300 at .42.

B.C. Silver—200 at 1.05.

Bonanza—500 at .06, 1,000 at .05½.

Oregon—500 at .35, 100 at .31.

Gold Mountain—500 at .06.

Marvels C.—2,500 at .01½, 2,500 at .02.

Mint—500 at .13.

Indian—2,000 at .01½.

Hedley—1,000 at .32, 500 at .32½.

Pacific Pine—2,000 at .07.

Pine—1,000 at .07.

Reward—1,000 at .04½.

Wasp—2,000 at .04.

Wright—1,000 at .02.

Waverly—2,000 at .02.

Industrials

Coast Breweries—10 at 13.00.

BAR GOLD

Montreal, Jan. 9.—Bar gold in London down 3c at $34.68 an ounce in Canadian funds, 141c lower in British funds. The local gold "Wednesday" price converted to $34.65 in Canadian.

London, Jan. 9.—Bar gold declined 2d to 139d fine. (U.S. equivalent $34.68.)

GOLDS ACTIVE AT TORONTO

Canadian Press

Toronto, Jan. 9.—Action centred in the gold shares of the Toronto mining list to-day and in the group narrow losses and gains appeared, with volume about normal.

Against a decline of 25 cents for Bralorne to 10.25 were boarded gains ranging up to 50 cents for Lake Shore and Pioneer. Wright Hargreaves, Hollinger and Teck Hughes.

In the secondary gold group, Pickle Crow gained 9 cents. Recessions of 1 to 4 cents were registered for Massey, Howey and McKenzie. Little Long Lac dropped 5 cents and mild gains were recorded for Bradian, Buffalo-Ankerite and Reno. The penny group worked lower.

Among those also declining were Bobjo, Canadian Malartic, Manitoba and Eastern and Malcobic. Greene Stabell, Big Missouri, Gunner, Kirkland Townsite and McWatters did better.

NEW YORK METALS

New York, Jan. 9.—Copper, quiet; electrolytic, spot and future, blue eagle, 9.00. Tin, strong; spot and nearby, 51.30; future, 51.20.

Iron, quiet; unchanged.

Lead, steady; spot, New York, 3.70; East St. Louis, 3.55.

Zinc, quiet; East St. Louis, spot and future, 3.75.

Aluminum, 19.00 to 22.00.

Antimony, spot, 11.00.

LONDON METALS

London, Jan. 9.—Copper: Copper, standard, spot, £38 3s 6d; future, £38 12s 6d. Electrolytic, spot, £41 10s; future, £42. Tin, spot, £232; future, £230 5s 0d. Lead, spot, £19 1s 6d; future, £19 10s. Zinc, spot, £11 17s 6d; future, £12 5s.

BONDS

CORPORATION

(By Burns & Wainwright Ltd.)

Public Utilities—	Quoted
B.C. Power 5% 1960	102.75
B.C. Telephone 5% 1960	106.75
B.C. Electric 6% pfd.	104.50
B.C. Telephone 6% pfd.	101.75
Calgary Power 5% 1960	97.25
C.P.R. 4½% 1964	99.75
Canada Northern Power 5% 1953	99.50
Gatineau Power 5% 1956	103.00
Western Power 5% 1949	100.75
Industrials—	
Abitibi P. and P. 5% 1953	41.00
B.A. Oil 5% 1945	106.00
Burns & Co. 5½% 1949	102.50
Canada Cement 5½% 1947	102.50
General Steelworks 6% 1952	94.00
Federal Grain 6% 1949	97.00
McColl Frontenac 6% 1949	100.25
Simpsons Ltd. 5% 1949	104.00

PROVINCIALS AND MUNICIPALS

(By Burns & Wainwright Ltd.)

Provincial—	Quoted
Alberta 4% 1934	90.61
Do. 4½% 1961	100.00
Do. 5% 1959	104.50
Do. 5% 1943	106.50
British Columbia 4% 1967	94.25
Do. 4½% 1968	99.25
Do. 6% 1953	120.00
Do. 5½% 1948	113.00
Do. 5% 1947	106.00
Manitoba 5% 1960	97.75
Do. 4½% 1951	101.00
Do. 4% 1962	97.00
Ontario 6% 1960	126.75
Quebec 4½% 1960	104.00
Do. 4% 1962	113.00
Saskatchewan 4% 1964	99.75
Do. 4½% 1951	99.75
Do. 5% 1957	103.00
Do. 5½% 1952	105.00
Do. 6% 1942	108.75
Municipal—	Quoted
Victoria 5½% 1949	100.00
Do. 5% 1942	99.00
Vancouver 5% 1949	99.50
Do. Vancouver Water Dist. 4½% 1967	94.00
New Westminster 5% 1953	99.50
Edmonton 5½% 1943	99.75
Do. 5% 1941	103.00
Montreal 5% 1942	103.75
Quebec 5% 1943	104.50
Winnipeg 4½% 1959	101.50

FOREIGN

(By Burns & Wainwright Ltd.)

	New York
Argentine 6% 1957	33½
Australia 5% 1957	100.125
Austria 7% 1943	101.875
Belgium 6% 1955	103.00
Bolivia 8% 1946	17.625
Denmark 5½% 1955	99.75
French 7½% 1941	100.00
German Government 7% 1949	63.25
Japan 5½% 1954	98.125
Minas Geraes 6½% 1958	16.00
Norway 6% 1946	104.00
Queensland 6% 1947	104.875
Rome 6½% 1952	84.00
Sweden 5½% 1954	100.50

DOMINION

(By A. E. Ames & Co. Ltd.)

	Bid	Asked
2 % 1948	99.50	100%
2½% 1948	100.00	100%
3 % 1947	100.00	100%
3 % 1948	100.00	100%
3½% 1946	100.00	100%
4½% 1946	100.00	100%
4½% 1959	114.00	114%
5 % 1952-1954	106%	107%
5 % 1953-1955	108%	109%
5½% 1949-1951

Mr. And Mrs.

Bringing Up Father

Boots And Her Buddies

Alley Oop

Ella Cinders

Tarzan of the Apes

Kala would not allow the other apes to touch her adopted baby. She held the small form of the little Lord Greystoke tightly to her breast, repulsing with bared fangs and low, menacing growls the apes who attempted to examine this strange baby. Tenderly, Kala nursed her little ward.

It was nearly a year from the time the little fellow came into her possession before he could walk alone. He couldn't climb nor even find food alone like the little apes of their tribe. Tublat, Kala's mate, was cruelly vexed, wanting to put the child out of the way.

Tublat argued with Kala until the gray female and would not listen to him. Then Tublat went to Kerchak, urging him to use his authority with Kala and force her to give up the little TARZAN, which was the name they had given little Lord Greystoke, and which meant "White-skin."

But when Kerchak spoke to her about it, Kala threatened to run away from the tribe. They did not wish to lose her, and so they believed her to move. By the time Tarzan was ten years old he was an excellent climber and could do many wonderful things.

Tarzan was fully as alert as the monkeys that he thought, and far more agile. Yet he had to be careful, lest he should be caught. His life, he knew, hung by a single thread. Kala was his mother, and Kala was the strongest female in the tribe. Tarzan was safe so long as Kala was able to protect him, but he was nearly full grown and he was not yet a match for the bull apes of the tribe.

The Gumps

Dorothy Dix

Crimes Parents Commit Against Children

Dangerous "Love" That Robs Young of Individuality

Dorothy Dix

THE WORST thing that parents can do to a child is to rob it of its individuality and yet that is a crime that is almost committed against children. And the queer part of it is that the more people love their children and the more anxious they are to do their duty by them, the more likely they are to do this terrible thing to them.

For somehow in parenthood egotism reaches its peak and fathers and mothers not only consider that they know what is best for a child and have a right to arbitrate its destiny, but that they are obligated to make it into a rather plump of themselves.

Thus we have the curious spectacle of good, kind, conscientious people who would be horrified at the mere thought of lopping off the feet of their offspring because the Joneses were all lame, or of boxing up their sons and daughters so they could not grow because the Browns were all small of stature, ruthlessly suppressing all the traits of personality and mentality in their children because they do not happen to possess them themselves.

This desire of parents to create children in their own image is inexplicable, because not many of us are a pattern of physical or mental perfection that we should wish to see copied. Nor have many of us achieved a success in life that sets an example for the young to emulate. Nevertheless, long experience has taught us to say, when we are shown a new baby, that it looks exactly like its mother or its father, and that it has the Thompson nose or the Smith mouth. That makes us persons guts at sees with the parents, no matter how beauty they are and no matter what a monstrosity the Thompson nose or the Smith mouth may be.

The history of practically every family shows that the favorite children are those who conform closest to the family pattern. Half the time when you hear a father and mother complaining about the trouble they are having with John or Mary it is not because John or Mary is wild and outbreaking and has done something wrong. It is because they are different from mother and father and want to do things that mother and father do not want to do.

Mother, who was a belle and a beauty in her day and who has looked forward to reliving her glittered triumphs in Mary, thinks Mary is an ungrateful and an ungrateful miss because she loathes parties and wants to go into business instead of into society. Father says children are an ungrateful lot, and what is the use of working yourself to death to build up a business for your son to go into when he is grown, when the young fool smirks at the green-grocery trade and wants to take up scientific research that there is no money in.

If children are of the strong stuff which can neither be bent nor broken, tragedies ensue when they differ from their parents, and a bitterness that is made up of a sense of injustice on one side and of lack of appreciation on the other grows up between them that rots the family relationship of its sweetness. If, on the other hand, children are malleable and easily influenced, we have the innumerable failures in life that are the result of mother's having made a preacher out of a boy that nature had destined for a carpenter, and father's having tried to manufacture a banker out of a dreamy poet who would never see money as anything except something to spend.

Nor are parents satisfied with choosing their children's careers for them. Very often they arrogate to themselves the right of picking out their husbands and wives for them, ignoring the fact that husbands and wives are just as much a matter of personal taste as olives or onions, and that whether a marriage is a success or not does not depend upon the virtues of the husband or wife, but upon whether they suit those to whom they are united in the holy bonds of wedlock.

Mother wrings her hands in anguish because John persists in marrying that little flibbertigibbet instead of the sensible and domestic girl next door, but the flibbertigibbet hangs John intrigued to his dying day and the sensible, domestic girl would have bitten him to death in a year. Father cannot see why Mary wants to marry that poor young clerk and let herself in for a life of poverty and hard work when she could marry the rich old widower and sail through life on flowery beds of ease. But Mary knows that the easiest work a woman ever does is working for the man she loves and the hardest labor she ever performs is trying to do her duty to a husband who is nothing but a meal and shopping ticket.

So what? So the moral of all of this is not to rob your children of their individuality. When you do, you take away from them the most precious gift that God bestows upon them and you leave them poor, indeed, because, after all, you cannot give them your own mind and your own impulses.

Of course, you cannot let children run wild. You have to build a few fences around them, but give them all the space you can and let them be free to develop their own individualities. Let them be themselves. Let them choose the work that God set to their hands. Let them live their own lives.

It takes a lot of courage for parents to do this. But it pays.

DOROTHY DIX.

Copyright by Public Ledger Inc.

Uncle Wiggily's Funny Sled

By HOWARD R. GARIS

When Nurse Jane Fussy, Wuzzy and washing the supper dishes in the kitchen of the bungalow she visited the moonlight they heard some funny noises in the dining-room, looking all over the table and floor. There was a big puddle of it.

"Oh, there's a hole in my dishpan!" squeaked Nurse Jane.

"Can't you finish washing the dishes?" asked Baby Bunny. The little orphan rabbit was drying them for Nurse Jane.

"I can finish, but I must use another pan," said Nurse Jane. "I must get Uncle Wiggily to take the lucky pan to the tinker day in the morning to be sent order to the hole. Then the pan will be as good as before and will not leak."

"That's the use of waiting until morning to have the pan fixed, you mean? The hole in it will be bigger by then," said Baby Bunny. "Why don't you let me take the pan to the tinker for Uncle Wiggily?"

"Why, Baby," asked Nurse Jane. "That will be fine. Then I'll have a pan without a hole in it to use for breakfast bacon and eggs, and I don't have you have gone for the tinker, Mr. Lakeside."

TO PLAY CHECKERS

"Oh, yes, I'm going out to play checkers with Mr. Whitetail," said the rabbit gentleman. "The tinker can wait very well for the pan, and I'm going to take it with me and I will place it on the table where the lucky pan will be ready for me to bring home after the checker game. There is a bright moonlight night, and the moon on the crystal is will be almost as light as day. I'll take the pan now, Nurse Jane."

"Just a minute, sir! I empty the water out of the pan and put the dishes in a smaller pan," said Nurse Jane.

This was done and Uncle Wiggily was soon on his way to the old gentleman's house, taking the lucky dishpan with him. It was a very large pan and not easy to carry.

"If I had thought," said Uncle Wiggily to himself as he walked along, "I would have put a handle on one side of the pan so I could carry it by the handle as I do a pail. But I didn't think. Therefore, I guess I am every the pan the rest of the way."

This he did, finally reaching the door of the tinker shop, where Mr. Whitetail was waiting for the lucky dishpan with the hole in it. Uncle Wiggily put the pan down on the ground and said:

"I have the dishpan all wrapped and ready for you when you come out after finishing the checkers with Mr. Whitetail," said the tinker man.

HARD CHECKERS

Uncle Wiggily had a good time playing checkers with his old friend. Much time was spent in the game, as Mr. Whitetail was very good at the game, and he had to think a long time before he could make a move. Uncle Wiggily did not do so well, and he was thinking about the lucky dishpan and how he would take it home to the tinker man, holding up Nurse Jane's dishpan. "I think I can patch down hill to it."

"Oh, what a funny sled!" exclaimed Baby Bunny. "It looks just like a dishpan! It was a good idea even if it was funny." Uncle Wiggily sat in the pan and gave himself a push at the top of the hill and down he coasted on fast to anything. The sled went around and around and around several times, making the bunny a little dizzy, but he didn't mind that, for he coasted all the way down the hill right to the door of his bungalow. And Nurse Jane laughed when she saw the pan in her dishpan. "Why, if this pan doesn't have a hole in it, I'd say it was the best of the sleds which I have seen this year. I'll tell you more about Uncle Wiggily's big hill."

(Copyright, 1935, by H. R. Garis)

HOROSCOPE

"The stars incline, but do not compel."

THURSDAY, JANUARY 10, 1935

Adverse planetary aspects are active today, according to astrology, but strong public influences are also favored. It is a day important primarily for the number of contacts and spectacular shifting of events.

Industry is fairly fortunate, although disturbing and even catastrophic influences appear to underlie the outward calm of current events. Social affairs and amusement activities of public places, will be attended with trouble in several places this month.

Traffic dangers should be watched with special care today, for the stars promise accidents of various kinds. Fire and explosion also are indicated.

Women should exercise care that conversation does not degenerate into gossip. Speculation gives them power to bring about great results and to spread old through many representations. Other will follow, many new machines to new ways, it is suggested.

This is a lucky working day making for business measures by businessmen and engineers. Those who are engaged in these fields greatly upon love and little good luck.

Trade may be dull on this date, but merchants should be cheered by the news, which points to increasing volumes and extraordinary commercial conditions in several months.

The stars indicate an important decision of place, for the Supreme Government authorities will decide—the decision may be to overrule city labor in the Dominion.

Those who decide to have the name of a year of good profits and pleasant music, wrapped of many sorts should be continually busy.

Children born of this day probably will be fond of music.

Those who are born on this day may be subject to any career they follow, but they are indeed fickle.

Book Also, which the born on this day, Sir Stanley Van Dyke Mackenzie, K.C., of Toronto, Barrister, Bank Street, O.E.

(Copyright, McClure Newspaper Syndicate)

NEW GOVERNOR

Port of Spain, Trinidad, Jan. 9 (Canadian Press Cable)—Sir Selwyn Grant, Colonial Secretary of Trinidad since 1931, has been appointed Governor and Commander-in-Chief of the Windward Islands. It was announced here yesterday.

An aerial expedition consisting of twenty planes, to begin next summer at Mitchel Field, Mineola, N.Y., has been ordered for the West Point cadets in the first 100 flying classes.

Use the New
TEXACO FIRE-CHIEF
WINTER GASOLINE
Easier Starting
Smoother Running
More Mileage
Better Pickup
Same Price, 21¢ Gallon
Jameson Motors Ltd.
Phone G 1151 749 Broughton St.

FURNACES INSTALLED
$65
18-in. size. Register and piping extra.
HALL'S HARDWARE

MAILS

BRITISH

Close, 4 p.m., January 10, Ss. Washington, via New York.
Close, 1.30 p.m., January 12, Ss. Montnairn.
Close, 4 p.m., January 12, Ile de France via New York.
Close, 4 p.m., January 14, Ss. Deutschland via New York.
Mail intended for transmission via New York must be so marked. When sent by air over United States lines, mail may be posted two days later than the dates indicated.

JAMAICA

Close, 1.30 p.m., January 11, 13.

CHINA AND JAPAN

Close, 4 p.m., January 12, Empress of Canada; due Yokohama, January 30, Shanghai, January 30; Hongkong, February 1.
Close, 4 p.m., January 18, President Jefferson; due Yokohama, February 11; Shanghai, February 5; Hongkong, February 6.
*Close, 11.15 p.m., January 22, Kyle Maru via Vancouver; due Yokohama, February 4.
*Close, 4 p.m., January 23; President Coolidge via San Francisco; due Shanghai, February 11; Hongkong, February 14.
*Close, 1.30 p.m., January 26, Tyndareus via Vancouver; due Yokohama, February 11.
Close, 4 p.m., February 2, President Jackson; due Yokohama, February 19; Shanghai, February 18; Hongkong, February 20.
*Mail for Japan only.
**Mail for Shanghai, Canton and Hongkong.

AUSTRALIA AND NEW ZEALAND

Close, 11.15 p.m., January 12, Makura via San Francisco; due Wellington, February 4; Sydney, February 6.
Close, 4 p.m., January 30, Niagara; due Auckland, February 16; Sydney, February 23.

YUKON AND ATLIN

Close, 1.30 p.m., January 11, 28; February 8; via Vancouver.
Close, 4 p.m., January 18, 29, via Skagway, Wash.

GULF ISLANDS

GANGES, GALIANO, MAYNE, PENDER ISLANDS, PORT WASHINGTON, SALT SPRING ISLAND.
Mails close Sunday, Wednesday, Friday, 11.15 p.m.; Tuesday, 10 a.m.
Mails due Monday, 7.15 p.m.; Sunday, Wednesday, Friday, 7.15 a.m.
BEAVER POINT, FULFORD HARBOR
Mails close Tuesday, 10 a.m.; Wednesday, Friday, 11.15 p.m.
Mails due Sunday, Wednesday, Friday, 7.15 a.m.
SATURNA
Mails close Sunday, Wednesday, 11.15 p.m.
Mails due Monday, 7.15 p.m.; Friday, 7.15 a.m.
SOUTH PENDER
Mails close Sunday, Wednesday, 11.15 p.m.
Mails due Monday, 7.15 p.m.; Friday 7.15 a.m.
NORTH GALIANO
Mails close 11.15 p.m.
Mails due Monday, 7.15 p.m.

WEST COAST

Mails close 10 a.m. 1st, 11th and 21st of each month for Alberni, Bamfield, Clayoquot, Claremont, Cle-ane, Beaufort, Estevan Point, Kildonan, Kyuquot, Port Alberni, Port Renfrew, Quatsino, Port Alberni, Port Renfrew, Queen's Cove, Tofino and Ucluelet. Due 7.15 p.m. 9th, 19th and 29th of each month except Sundays.
Mails close 10 a.m. 21st of each month and 9 a.m. 10th of each month for Cape Scott. Due 1.15 p.m. 26th of each month.
Mails close 9 a.m. 2nd, 12th and 22nd of each month except Sundays, for Clayoquot, Estevan Point, Kakawis, Kyuquot and Tofino.
Mails close 9 a.m. 6th, 16th and 26th of each month, except Sundays for Clayoquot and Port Renfrew.
Mails close 9 a.m. Thursday and Saturday for Bamfield, Bonilla, Kildonan, San Mateo, Sechart and Ucluelet. Due 5 p.m. Tuesday and Saturday.
Mails close 11.15 p.m. Monday and 1.30 p.m. Fridays, for Bamfield, Port Alberni and Sechart. Due 7 a.m. Tuesday and Friday.
Mails close 10 p.m. 1st of each month and 9 a.m. 2nd of each month for Carmanah. Due 1.15 p.m. 5th of each month.

QUEEN CHARLOTTE ISLANDS

Close, 11.15 p.m., December 12, 27, January 10, 24; via Vancouver.
Close, 1.30 p.m., December 5, 19, January 2, 16; via Prince Rupert.
*Mail to Prince Rupert only.
Rate Matter to Vancouver only.

Help Kidneys
If Kidney Trouble or Bladder Weakness makes you suffer from Getting Up Nights, Nervousness, Rheumatism, Sciatica, Sciatica, Backache, Swelling, Puffiness, Nothing or Acidity try the Doctor's prescription, Cystex (Sis-tex). Must end your troubles in 8 days or money back. Only 75c at druggists.

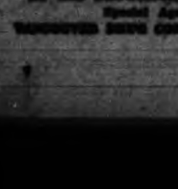

AT ALL DRUGGISTS, 50c Per Box
Special Agents
VANCOUVER DRUG COMPANY LIMITED

Singapore Naval Base To Be Opened In 1936

Interesting Account of Great Undertaking in Far East Received in Victoria; Newspapers There Tell About Giant Task

Singapore's great naval base, which will become one of the most important units in the British Empire when it is opened some time next year, is learned from newspaper clippings which have just been received in Victoria by Mrs. John Piercy of Cook Street from her son, George Piercy, who is manager of the building and engineering division of Sime, Darby and Company Limited at Singapore.

There is scarcely any need to emphasize that the base has a purely defensive importance, the newspapers state. This was made clear by the British delegates at the Washington Naval Conference and was accepted by the other nations, who agreed that the maintenance of the status quo should only apply to British fortifications east of longitude 110 east, from which Singapore is excluded. The nearest great power is Japan, from which Singapore is situated 2,800 miles—much too far for attack from either land or sea.

TO SUPPLY NEED

"But if its value for offence, the new base, standing as it does," one newspaper says, "half way between India and Australia, can be of incalculable use in protecting the empire and preserving its communications. There is at present no British graving dock in the Far East capable of repairing a battleship. A fleet operating in eastern waters would have to retire to Malta, with the risk of finding the Suez Canal blocked against its passage."

The new base, when finished, will cost approximately $20,000,000. Hongkong, the Federated Malay States and New Zealand have contributed to this fund. The excavation to date has involved the removal of more than 8,500,000 cubic yards of earth. There has never been an excavating job of this size in the history of Malaya.

Within an area of 2,320 acres that has been laid out not only a naval dockland unequalled anywhere in the Far East, but, surrounding it, a veritable parkland. Away from this "Deveport of the East" the land rises in generous contours, lined with a network of excellent roads, bordered by brick homes, some of them equal to the best English residences. The scene is nevertheless more reminiscent of a wealthy London garden suburb, unusually well favored by season of sunlight most of the year round, albeit with the coolness of a tropical hill-station.

The assistance of the director of the Botanical Gardens in Singapore has been sought in planting the pavements and gardens of the residential quarter with equatorial trees and bushes. There is a small nursery in one corner of the base where these trees and bushes are cultivated.

The 1,300,000 tons of concrete and granite used in the docks was cut out of Bukit Lunchee hillside in Johore and brought to the site by rail four miles through the jungle and over the Straits by ferry. Two train ferries are in use, each with a total capacity of 100 tons of stone per trip.

LAKE VESSEL IS HONORED

Kelowna People Show Their Affection For Ss. Sicamous Before Drydocked

Vancouver, B.C., Jan. 9.—Citizens of Kelowna showed affection for the old Ss. Sicamous when they accompanied the stern-wheeler from Kelowna to Okanagan Landing Saturday on the steamer's last trip up Okanagan Lake before going into drydock for Government inspection, overhaul and alterations.

Kelowna people who made the trip took the occasion to telegraph a message of greeting to C. A. Cotterell, assistant general manager of the Canadian Pacific Railway, pointing out that their party included many who had been in the Okanagan for fifty years and that all of them had been there from the inception of the C.P.R.'s steamer service on the Lake.

Those signing the message were: D. Chapman, president of the Kelowna Board of Trade; T. G. Norris, F. J. Willis, W. A. Bennett, S. Miller, R. Hoy, W. R. Trench, W. J. Knox, R. Matheson, E. W. Barton, D. K. Gordon, D. P. Rattenbury, E. F. Chapin, H. V. Craig, D. Lloyd-Jones, J. H. Horn, G. A. McKay, F. M. Buckland, J. Leathley, W. R. Barlee, C. S. Smith, W. Haug, A. R. Day, O. L. Jones, G. C. Benmore, J. R. Broad, H. B. Burich, George Scoville, O. S. Atkins, E. R. Bailey, S. M. Simpson, J. H. Harris, Jim Spall, W. A. Hamilton, R. M. May, J. F. Lethbridge, H. Agar, N. H. Casser, Mr. and Mrs. Gilmour Stiell and Mr. and Mrs. R. B. White, Penticton.

The Sicamous will be back in service in the spring.

Spoken By Wireless

January 8, 9 p.m.—Shipping:
PRESIDENT JEFFERSON, Yokohama to Victoria, 377 miles from Victoria.
KONWAY MARU, San Pedro to Port Alberni, 520 miles from Port Alberni.
NANKAI MARU, bound Yokohama, 200 miles from Estevan.
CAPE ORTEGAL, Victoria to Shanghai, 1,050 miles from Estevan.
BRIGHT STAR, Moresby to Vancouver, 2,200 miles from Seattle.
CUBA MARU, bound San Francisco, from Japan, 1,200 miles from Prince.
GRANVILLE, San Francisco to Vancouver, 300 miles south of Estevan.
KOYO MARU, bound Yokohama, 200 miles from Estevan.
IMPERIAL VALLEY, Cuba to Vancouver, 1,470 miles from Vancouver.
WAIRUNA, Auckland to Vancouver, 600 miles from Vancouver.
ROCHELLE, San Francisco to Victoria, 140 miles from Victoria.
STEEL ENGINEER, Seattle to Honolulu, 2,190 miles from Honolulu, at noon.
GLENMONT, Seattle to San Francisco, 600 miles from Prince.
CANADA, Seattle to San Francisco, 324 miles from Prince.
PONT CORDA, San Pedro to Balboa, 400 miles from Balboa.
GOLDEN HORN, San Francisco to Yokohama, 1,800 miles from Prince.
BRAMHOLM, Panama to San Pedro, 1,000 miles from San Pedro.
BRADLEN, Dalhousie to San Pedro, 1,600 miles from San Pedro.
CALIFORNIA STANDARD, San Pedro to London, 5,010 miles from London, at noon.
DEVON CITY, San Pedro to Balboa, 2,070 miles from Balboa.
PETER KERR, Balboa to San Pedro 1,700 miles from San Pedro.

January 9, 12 noon.—Weather:
Estevan—Port cloudy; light, east; 30.10; 32; sea, moderate swell.
Pachena Point—Clear; light, northeast; 30.32; 31; sea, smooth.
Swiftsure Lightship—Clear; northeast; light; 30.08; 41; sea, smooth.
Cape Lazo—Part cloudy; calm; 30.00; 34; sea, smooth.

Kingsford-Smith Sails For Home

San Francisco, Jan. 9—Sir Charles Kingsford-Smith, transpacific flier, sailed for his home in Australia from here yesterday aboard the liner Monterey.

Sir Charles, who recently crossed the Pacific for the second time by air when he flew from Australia to Oakland, said he had no immediate plans.

Sunrise and Sunset

Time of sunrise and sunset (Pacific Standard Time) at Victoria, B.C., for the month of January, 1935:

Day	Sunrise	Sunset
9	8.04	4.17
10	8.03	4.18
11	8.02	4.19
12	8.01	4.20
13	8.00	4.21
14	7.59	4.22
15	7.58	4.23
16	7.57	4.24
17	7.56	4.25
18	7.55	4.26
19	7.54	4.27
20	7.53	4.28
21	7.51	4.29
22	7.50	4.31
23	7.49	4.32
24	7.47	4.33
25	7.46	4.34
26	7.44	4.35

The Meteorological Observatory, Gonzales Heights, Victoria, B.C.

Tide Table

JANUARY

Date	Time	Ht.	Time	Ht.	Time	Ht.	Time	Ht.
	H.M.	ft.	H.M.	ft.	H.M.	ft.	H.M.	ft.
9	7.30	8.2	12.42	4.6	18.42	7.1		
10	8.07	12.7	7.43	5.0	19.27	6.8	19.42	6.9
11	8.49	4.3	1.00	5.1	19.59	6.6	21.30	6.3
12	1.30	5.3	8.32	4.3	20.15	6.3		
13			2.02	5.2	21.10	6.0		
14			9.19	4.3	22.04	5.8		
15			2.40	5.2	22.52	5.6		
16			10.12	4.3	23.39	5.4		
17	3.52	5.7	7.40	3.3	19.18	5.1	23.40	5.4
18	4.54	6.1	8.50	3.1	20.32	5.1	23.41	5.6
19	5.15	6.5	9.39	3.0	21.20	5.1	23.16	5.8
20	6.30	6.8	10.24	2.9	22.04	5.1	23.45	5.9
21	7.31	6.9	11.10	2.9	22.48	5.1	23.49	5.9
22	8.31	6.9	11.57	3.0	23.33	5.0	23.52	5.8
23	9.26	6.8	12.46	3.2	24.20	4.8		
24	10.21	6.6	13.37	3.4	17.51	4.5	24.30	4.5
25	11.16	6.3	14.31	3.7				
26	12.12	6.0	15.27	4.0				
27	13.10	5.7	16.23	4.3				
28	14.09	5.4	17.18	4.6				
29	15.07	5.2	18.12	4.8				
30	16.05	5.0	19.05	4.9				
31	17.03	4.9	19.57	4.9				

The figures for height serve to distinguish high water from low water. When tides occur in the tables, the tide rises or falls continuously during three of the four tides given in the table.

The height is in feet and tenths of a foot, measured from the average level of low water.

Storm-battered Steamship Safe

Saint John, N.B., Jan. 9.—Plaything of angry seas for more than a month, the coal-laden Norwegian tramp steamship Blaafjeld reached the safety of her destination here yesterday evening. The 1,148-ton collier, thirty-six days out of Swansea, was badly battered by a series of storms, but her complement of sixteen finished the trying voyage uninjured.

Giant waves washed away part of the bridge and railings, smashed a lifeboat and lifeboat container, damaged ventilators and caused trouble with the steering gear.

Hope for the freighter's safety had been abandoned in some quarters until she was reported passing the Lurcher lightship, ninety miles from Saint John, before noon yesterday. The only previous report since she left Swansea came on December 20, when the Ss. Manchester Hero spoke to her 1,050 miles from this port.

Coastwise Movements

VICTORIA-VANCOUVER

Princess Charlotte leaves Victoria for Vancouver daily at 8.15 p.m.; arrives Vancouver 7 a.m.
Princess Alice leaves Vancouver daily for Victoria, 10.30 a.m.; arrives Victoria, 3.30 p.m.
Princess Joan or Princess Elizabeth leaves Victoria daily at midnight, arriving Vancouver 7 a.m.
Princess Joan or Princess Elizabeth leaves Vancouver daily at midnight, arriving Victoria, 7 a.m.

VICTORIA-SEATTLE

Princess Alice leaves Victoria daily at 8.30 p.m.; arrives Seattle, 6.30 a.m.
Princess Charlotte leaves Seattle daily, 9 p.m.; arrives Victoria, 1.30 p.m.
Iroquois leaves Victoria daily at 9 a.m.; arrives Seattle 3 p.m.
Iroquois leaves Seattle at midnight; arrives Victoria, 6.30 a.m.

VICTORIA-PORT ANGELES

Iroquois leaves Victoria daily at 8.30 a.m.; leaves for Port Angeles at 9 a.m.

WEST COAST SERVICE

Princess Maquinna sails from Victoria 11 p.m. on first, eleventh and twenty-first of each month, for ports as far north as Port Alice.

VANCOUVER-NANAIMO

Ss. Princess Elaine leaves Nanaimo daily except Sunday 7 a.m. and 3.15 p.m., arriving Vancouver, 9.30 a.m. and 4.45 p.m.; leaves Vancouver 10 a.m. and 5.45 p.m., arriving Nanaimo 12.30 p.m. and 8.15 p.m.; Sunday only, leaves Vancouver 10 a.m., arrives Nanaimo 12.30 p.m.; leaves Nanaimo 3.45 p.m., arrives Vancouver, 5.15 p.m.; leaves Vancouver, 8.45 p.m., arrives Nanaimo 11.15 p.m.

SIDNEY-SAN JUAN

Ss. Princess Joan leaves Sidney, 8.30 a.m., arrives Sidney, 9 p.m.; leaves Sidney, 1.30 p.m., arrives Anacortes, 6.15 p.m., via Friday Harbor, Orcas Island and Lopez Island.

SALT SPRING ISLAND

Ss. Cy Peck leaves Swartz Bay daily, except Wednesday, at 9.30 a.m. and 4 p.m.; leaves Fulford Harbor daily, except Wednesday, at 8 a.m. and 2 p.m. Service Wednesday leaves Swartz Bay, 8 a.m. and 2.30 p.m.; leaves Fulford Harbor, 10.30 a.m. and 4.30 p.m.

GALIANO-MAYNE SERVICE

Motor Launches and Mark Alexander leave Galiano daily at daylight for Port Washington, Mayne Island, returning to Galiano same day. Leave Victoria Saturday only, 2 p.m.

VANCOUVER-VICTORIA

Canadian Airways plane leaves Vancouver daily at 8.30 a.m.; arrives Richmond Airport, 10.15 a.m.; leaves Richmond, 3.30 p.m.; arrives Vancouver, 4.15 p.m.

PILOTS' LOOKOUT

Mala, passed Victoria, bound Vancouver, 7.15 a.m.
West Ira, passed Victoria, outbound, 1.30 a.m.
Stanley, passed Victoria, bound Fraser River, 11.30 a.m.
Allington Court, having Chemainus, for Victoria, 4 p.m.

PLANS EARLY ORIENT TOUR

Clifton Pease to Sail By Ms. Hikawa March 2; Flights in China and Japan

One of the first tours of the season to the Orient will be conducted by Clifton Pease, F.R.G.S., of Seattle, who will sail with his party from Vancouver on March 2 aboard the Nippon Yusen Kaisha mastership Hikawa Maru. A feature of this tour will be several flights by airplane in China and Japan.

The party will reach Japan at cherry blossom time. Visits will be paid to Kobe and Nagasaki and then members of the group will continue by the Ss. Nagasaki Maru to Shanghai, from there going to Soochow, Nanking, Peiping, Tientsin, Dairen and Mukden before crossing to Korea and from there back to Japan to spend the remainder of the time in the Orient visiting such famous places as Miyajima, Kyoto, Nara, Miyanoshita, Kamakura, Nikko and Tokio. Sailing for home on May 1 by the Ms. Heian Maru, the party will reach Vancouver May 12. Optional return may be taken from Japan, April 25, by the Ms. Tatsuta Maru, calling at Honolulu en route home across the Pacific.

The airplane flights in the Orient will be from Shanghai to Hankow; over Peiping and the Great Wall of China; from Mukden to Hsinking and over the city of Tokio and Fujiyama, Japan's sacred mountain.

Grain Cargoes Coming North

Seattle, Jan. 9.—In the heaviest movement of Argentine corn to Seattle and other Pacific Coast ports in years, more than 60,000 tons of the grain will be afloat and headed this way before the end of the present month, it was estimated yesterday by Seattle grain and shipping men.

Three full cargoes already have been reported and at least two more ships are expected to be taken to expedite the delivery of the corn which is badly needed for stock and poultry feed.

The turn in trade which brings foreign grain here results from the short crop in the United States, estimated at about half normal. Also the Argentine product can be laid down here cheaper than American corn under present conditions.

While berth lines to South America have been booking large parcels, shipments from the American corn belt by rail or from the Gulf have virtually ceased. However, shipping men point out that these purchases in Buenos Aires will permit the exporting of more northwest products to South America.

Seattle grain men say that the entire Argentine corn crop could be absorbed by the American market.

St. Lawrence Opens in April

Montreal, Jan. 9.—Navigation on the St. Lawrence River, so far as the Canadian Pacific Steamships are concerned, will open April 28 with the sailing of the liner Montcalm for Havre, Southampton and Antwerp. The following day the Ss. Duchess of York will leave for Belfast, Glasgow and Liverpool.

June will be the heaviest month of the year for sailings to Europe. The Canadian Pacific will dispatch ten ships that month. They will be the Montrose, June 5; Duchess of Bedford, June 8; Montcalm, June 12; Duchess of Richmond, June 14; Empress of Britain, from Quebec, June 15; Empress of Australia, from Quebec, June 20; Duchess of York, June 21; Montrose, June 26; Duchess of Atholl, June 28, and Empress of Britain, from Quebec, June 29.

Heavy Atlantic travel is forecast this summer. Already many bookings have been received for passages between Canada and Europe.

Deep Sea Movements

TO ARRIVE

JANUARY

PRESIDENT JEFFERSON, Philippine Islands, China and Japan, January 16.
HIVE MARU (at Vancouver), Japan ports, January 8.
BARNEVELDT, Rotterdam and London, January 19.
PACIFIC ENTERPRISE, Manchester, London, Liverpool and Glasgow, January 15.
PRESIDENT JACKSON, Philippine Islands, China and Japan, January 22.
NIAGARA, United Kingdom, January 22.
HEIAN MARU (at Vancouver), Japan ports, January 24.
BERGENFJORD, Rotterdam and London, January 24.
NIAGARA, Sydney, Auckland, Suva and Honolulu, January 23.
IYOMI, China and Japan, January 28.
PACIFIC PIONEER, Manchester, Liverpool, London and Glasgow, January 29.

TO SAIL

JANUARY

HIKAWA MARU (from Vancouver), Japan ports, January 19.
EMPRESS OF CANADA, Honolulu, Yokohama, Kobe, Shanghai, Hongkong and Manila, January 12.
PRESIDENT JEFFERSON, Japan, China and Philippine Islands, January 18.
PACIFIC ENTERPRISE (from Vancouver), United Kingdom, January 21.
HIVE MARU (from Vancouver), Japan ports, January 22.
NIAGARA, Honolulu, Suva, Auckland and Sydney, January 23.

Moonrise, Moonset

Time of moonrise and moonset (Pacific Standard Time) at Victoria, B.C., for the month of January, 1935:

Day	Moonrise	Moonset	Phases
9	10.13 a.m.	10.22 p.m.	
10	10.59 a.m.		
11	11.51 a.m.	0.16 a.m.	First Quarter
12	12.46 p.m.	1.10 a.m.	
13	13.40 p.m.	2.02 a.m.	
14	14.33 p.m.	2.53 a.m.	
15	15.25 p.m.	3.41 a.m.	
16	16.16 p.m.	4.27 a.m.	
17	17.07 p.m.	5.12 a.m.	
18	17.59 p.m.	6.00 a.m.	
19	18.52 p.m.	6.52 a.m.	
20	19.46 p.m.	7.50 a.m.	
21	20.41 p.m.	8.50 a.m.	

WILL LOAD BIG CARGO

Seattle, Jan. 9.—One of the largest cargoes to ever be shipped out of northwest ports to the Orient will go aboard the Blue Funnel liner Tyndareus during the next few weeks at this port, Vancouver and other coast ports in British Columbia and Puget Sound.

The Tyndareus will stow 10,000 measurement tons for China and Japan, it was revealed to-day by Dodwell and Company, agents. The ship, which arrived from the Orient early this week, finds the entire load awaiting her, having been fully booked in advance of her arrival.

Yesterday she discharged linseed meal and other consignments from the Orient and shifted in the evening to Vancouver for further discharge and to start loading. She will load at Everett, January 12 to 14; at Olympia, January 15 and 16, and at Port Angeles, January 17 and 18. She will return to Vancouver to finish her cargo and will sail for the Orient January 27.

Steamer Again Changes Hands

Vancouver, Jan. 9.—Details of the sale of the Ss. Wenley, former Canadian Farming, to G. L. Shaw of Manchuria have been received here. The vessel was sold to Finnish buyers here last spring at sheriff's sale for $12,100. Mr. Shaw is reported to have paid approximately $60,000 for her delivered on the China coast.

R. L. Johnson, Walton and Co. Ltd. reports that Astatic Mr. Annan due at Nanoose to-day and Vancouver on Friday. She will load at least 2,000,000 feet of logs and lumber for Japanese ports.

PERMANENT $2.50
(9 Months' Guarantee)
A Soft Wave—Gloster Bob Effect—Tapering Singlet Ends
1104 DOUGLAS
PHONE E 6622
Arcadian Beauty Shoppe

A Brighter Economic Condition

Canada's Increased Strength

Sir John Aird, President, and Mr. S. H. Logan, General Manager, Address the Annual Meeting of Shareholders, The Canadian Bank of Commerce

THE BANK IN A STRONG CASH POSITION

"An Increase of About 10 per Cent in the Purchasing Power of the Farming Community Was the Most Important Event in 1934"

Mr. S. H. Logan, the General Manager, said in part:

Immense New Loans.

I do not think that our shareholders or the general public appreciate the rapidity with which loans are made and repaid in the normal functioning of commercial banking. I believe, for example, that it will both surprise and interest you to learn that, entirely excluding the renewal of existing advances, our branches in Canada during the past year made 167,000 new loans, aggregating $516,000,000 and, in addition, discounted for their customers some 250,000 trade bills, amounting to $126,000,000.

Notwithstanding this immense sum in new advances, the aggregate of our loans and discounts in this country shows a decrease of $6,000,000 from that of last year. As has been pointed out in the past, business volume at the inception of the depression shows a marked shrinkage for some months before any recession in the aggregate of bank loans commences. Similarly, business revival is usually under way for perhaps a year or more before it is reflected by increases in that aggregate.

Ample Banking Services.

While criticism of the banks in recent years has not been lacking, few of our people reflect upon the ample banking services available to them at moderate cost throughout the entire Dominion. The depositor has near at hand a safe place for his money. The investor has access to a safety deposit box or may lodge his securities for safekeeping. The exporter or importer has at his command the facilities for financing the movement of merchandise, or the transfer of funds, to or from any part of the world. The borrower finds a branch bank nearby where he may secure credit for the legitimate needs of his business. When a line of credit is established, whether it be $1,000 or $100,000, that credit is available without any charge whatsoever in respect of that portion which is not used, although the bank must be prepared to make the advance at once if it is required. When borrowers are called upon periodically to give an accurate statement of their affairs, the banks seek this information in order to know whether their borrower is in a sound financial condition. If weaknesses are disclosed, it should prove as advantageous to the customer as to the bank to have knowledge of them so that early steps can be taken to improve his position. Banks are always looking for more borrowing customers, but they wish their loans to be on a sound basis in the interests of both the customer and the bank.

Sentiment and Trade Improved.

There is evidence on all sides that trade and industry are more active than twelve months ago, and that the sentiment of the public is much improved. While there were some marked seasonal recessions in certain Canadian industries during 1934, others enjoyed practically uninterrupted progress and a long-waited revival, slight though it was, occurred in those plants devoted to the production of industrial and agricultural equipment. Moreover, construction (building and engineering) at last showed signs of recovery, projects of this character increasing about 20 per cent. over 1933. In striking contrast, manufacturing practically regained the position it occupied in 1930, with the newsprint, export lumber and textile branches overshadowing other major units, although the first two mentioned were able to continue their large-scale operations partly through willingness to forego profits.

Increased Farm Purchasing Power.

An increase of about 10 per cent in the purchasing power of the farming community was, however, the most important event in 1934. We have witnessed a sweeping development of national resources other than farm land during the past decade, but agriculture remains the cornerstone of our economic structure and the changes in its status have been far-reaching effects than those in any other primary industry.

This betterment in agriculture is all the more noteworthy in view of the severe winter-killing, soil drifting, drought, late summer frost and heavy rains in part of the harvest season, which characterized the year. Unfortunately, the improvement did not restore agriculture to a normal level, nor was it evenly spread, for many farmers, particularly in the West, whose land was drought-stricken in former years suffered a similar misfortune in 1934, while those who harvested good crops and whose produce met a favorable market were in the best circumstances since 1930.

Expanding External Trade.

For the second year in succession Canadian external trade expanded at a more rapid pace than world trade, notwithstanding a weakening tendency in international markets a few months ago. This statement is based not so much upon the value of world trade, but upon the available data relating to volume, from which it appears that the rate of increase in Canadian exports was nearly, if not quite, double that in world exports. This remarkable record was due largely to expanding exports of wood and mineral products, the latter alone accounting for about one-seventh of the value of our entire export trade and having the most counter-balancing effect on the declining trend of grain shipments.

Mines a Source of National Strength.

Mining and metallurgy have been sources of great and increasing national strength. The customary official estimate of the value of total mineral production for 1934, $278,000,000, is impressive in itself, but I should like to quote a few facts which furnish a more adequate view of the magnitude of mining and its associated form of activity, metallurgy, and the imposing places they now occupy in our national life. Over ten thousand mines, quarries, petroleum wells, mills, smelters, refineries, etc., capitalized at about 800 million dollars, are now in operation with a labor force, apart from that engaged in the development of new properties, of more than sixty thousand people, drawing at least 70 million dollars yearly in wages and salaries.

The Problem of Unemployment.

The dark side of our economic picture is the unemployment that remains after two years of almost uninterrupted business improvement. A most authoritative statement on the causes of this unfortunate condition and of advice as to the remedy for it has been made by the Director of the International Labor Organization, Geneva, than whom there is none so genuinely interested in the welfare of labor. He says: "The channels of international intercourse have been blocked in every direction by fresh barrages constructed of tariffs, quotas or restrictions on dealings in exchange."

In these wise observations it is clearly suggested that if production and trade could be freed from the interference of recent years, people now idle might have full opportunity to exercise their talents, mechanical and mental.

Canada's Inherent Strength.

We have in the business record of the past two years a striking proof of the inherent strength of Canada, which has enabled her to survive periods of economic stress and to alter the trend of a steadily deepening depression to one of recovery. One has to be a confirmed pessimist indeed who, knowing our national heritage and character, doubts our ability to solve our remaining problems, so that the various commodity prices may be brought into a proper relationship with one another; so that every group of producers, and particularly our farmers, will enjoy adequate returns; so that our burden of debt will become more tolerable; and so that labor will find full employment. I do not believe that banks can or should attempt to control the many economic activities of the public, or that monetary policies are the sole conditioning factors in a recovery programme, but I renew this Bank's pledge earnestly and heartily to co-operate in every effort designed to promote the welfare and prosperity of the people of Canada.

Sir John Aird, the President, said in part:

There is a brighter economic condition in the world to-day than existed twelve months ago. During the past year grave international and political complications have arisen from time to time, while hasty and faulty monetary experiments were still attempted in the name of return, but the progress in the field of business during 1934 as a whole was even more impressive than seemed possible when, addressing you two years ago, I first drew attention to constructive elements in the business situation.

Bank of Canada.

The legislation for the establishment of the Bank of Canada, although providing wider powers in some respects than seem necessary, was wisely framed to avoid as far as possible governmental interference for purely political purposes, as distinguished from the requisite and proper relationship which must subsist between a government and a central bank. Moreover, an earnest effort was made to provide capable management. Our Bank, in common with the other commercial banks in Canada, will cordially co-operate with the Bank of Canada in maintaining the high standard of Canadian banking in its vitally important function of serving the credit needs of Canadian industry and commerce. The public of Canada will look with confidence to the able executive officers of the new Bank to protect its administration from all attempted political interference on the part of governments which would weaken either our currency or our public credit, and to avoid hazardous commitments with foreign institutions or dangerous participation in extensive exchange stabilization operations which might result in a most serious impairment of the Bank's resources.

Currency Inflation.

There are those who, without lengthy experience in monetary affairs, strongly advocate the unrestricted issue of inconvertible paper currency as distinguished from money created by trade. Their argument is based on the principle that money is the sole or major generating force in economy and that the imperfections of the present monetary system are the fundamental causes of depression. This is a most mistaken view, as is apparent from the disappointing and, in some cases, disastrous results of the vast monetary experiments in many countries during the past few years.

Government-created credit is less effective than commercially-created money. For example, it is generally agreed that business activity has increased more regularly and to higher levels in Great Britain and Canada than in the United States. It is also common knowledge that the two former countries have largely preserved the commercial money system, with credit based on the principles of worth, liquidity and productive use, while in the United States money has not only already been "nationalized" in an important sense through political control of part of the banking system, but the Federal Government has been endowed with facilities providing for the issue of nearly 20 billion dollars, a good deal of which has been used, either in direct government expenditures or indirectly through various credit agencies established by the Administration.

The unemployment problem is now closely bound up with that of world trade. The failure of world unemployment figures to decline proportionately to the increase in world industrial production since early in 1932 is due in great measure to the smallness of the improvement to date in the physical volume of world trade, one reason among others being that large numbers who would be normally employed in the transportation, distributing and allied trades are still idle.

Suggest a Reduction in Tariffs.

The changing attitude in respect of the exchange of goods and services on an international scale and the consequent retreat, slight though it be, of economic nationalism, is therefore a welcome development for which bankers have pressed for years. If, however, this desire to unshackle trade, and thereby to widen the avenue of employment, is to be implemented, some positive measures should be taken, such as a general reduction in tariffs, as I suggested in 1933, accompanied by exchange stabilization (at least of a definite character) and by the resumption of sound foreign lending.

The Wheat Problem.

During the past year Providence took a hand in the wheat problem. A severe drought or almost world-wide dimensions cut the world supply of this cereal to the smallest volume since 1928, and though it is larger than estimated last summer, it appears, after allowing for another record-breaking carryover on 1st August, to be about 200 million bushels less than a year ago. But it should be plainly recognized that while the sources of exportable wheat have narrowed and the marketing opportunities have improved, this supply is still excessive in relation to the present annual rate of consumption and therefore that, at least for the present, a buyers' market remains where any real power of price dictation rests.

The Lesson of American Cotton.

In this connection there is a lesson in the American cotton situation which I earnestly hope this country will not have to learn from bitter experience with wheat. As is probably well known, the United States has since the Civil War furnished the world with the greater part of its raw cotton requirements; indeed, the fact that the world consumption of this American product was more than that of all growths elsewhere combined may have created the impression that the importing countries could be made to pay any set price. But when the whole series of "stabilizing" transactions of the Federal Farm Board was completed in 1931 it was found that consumption of American cotton, in a period of practically stable world demand, had fallen by over 4 million bales, while that of other growths had increased. In the following two seasons in which there were no attempts to fix prices or control sales a large part of the lost ground was regained, but only by selling below the world price level.

The net immediate effects were to lower considerably the living standards of the cotton-growing States.

Public Finance.

There is a fair improvement to record in certain branches of Canadian public finance. The Dominion Government should, with a continuance of the expanding revenues of the past eighteen months, achieve budgetary balance of its ordinary account for the current fiscal year ending 31st March. The Provincial Governments, as well as the numerous municipalities where the Bank is represented, have also been able to increase their revenues, while their ordinary expenditures, though still excessive, kept at a stable level. But there is a less satisfactory position in respect of what we might call the emergency budgets of our governments, Dominion, Provincial and municipal. In this field of expenditures for public relief, public works and railway deficits and subsidies there is still recourse to large-scale borrowing. During the past twelve months over 300 million dollars of new money had to be found, of which about 50 millions was new currency issued by the Dominion Government.

Canada has proved itself to be a sturdy country. Vulnerable early in 1929 to the disintegrating forces in world economy, caught in the full tide of a depression of unparalleled scope and intensity and weakened by the oppressive influence of the most serious droughts known in the West, it has nevertheless resumed a progressive advance. The record of Canada during the past two years is not only the subject of most favorable comment by the rest of the world, but one of the most inspiring in her history. But I do not need to remind you that the clouds of international animosities and rivalries still overshadow the ground that the business world has regained, nor that we have serious domestic problems with which to contend in our efforts to re-establish a well-balanced national economy. There is, however, further improvement ahead of Canada if we avoid artificial stimulants such as excessive investment overseas, reckless government expenditures and, above all, the disastrous